

## LEGEND

ACC	-	ACCESSIBLE
BOW	-	BASE OF WALL LEVEL
BOL	-	BOLLARD
BG	-	BOX GUTTER
BH	-	BULKHEAD
CC#	-	CONC COLUMN
CONC	-	CONCRETE
CPT#	-	CARPET #
D-GPO	-	DOUBLE GPO
DP#	-	DOWN PIPE TYPE
EG	-	EAVES GUTTER
EL	-	EXISTING LEVEL
FC#	-	FC CLADDING #
FW	-	FLOOR WASTE
MRS#	-	METAL ROOFING #
MS#	-	METAL CLADDING #
OSD	-	ON SITE DETENTION
PT#	-	PAINT COLOUR #
PC#	-	POWDER COAT COLOUR #
SC	-	STEEL COLUMN
PL	-	PROPOSED LEVEL
RR	-	ROOF RIDGE
RW	-	RETAINING WALL
S-GPO	-	SINGLE GPO
TLI	-	TILE
TOW	-	TOP OF WALL LEVEL
WT	-	WATER TANK

W/D TYPE # ID #	GLAZING TAG (WINDOW OR DOOR)
D #	DOOR TAG (NO GLAZING)
XXX	FURNITURE TAG
XX	JOINERY TAG
XXX	WALL TAG
XXX	MATERIAL TAG

PROPOSED DRIVEWAY / SLAB



CONTOURS

EXISTING BUILDING TO BE DEMOLISHED

LINE OF EXISTING SLAB

EXTENT OF FUTURE OVERLAND FLOW PATH

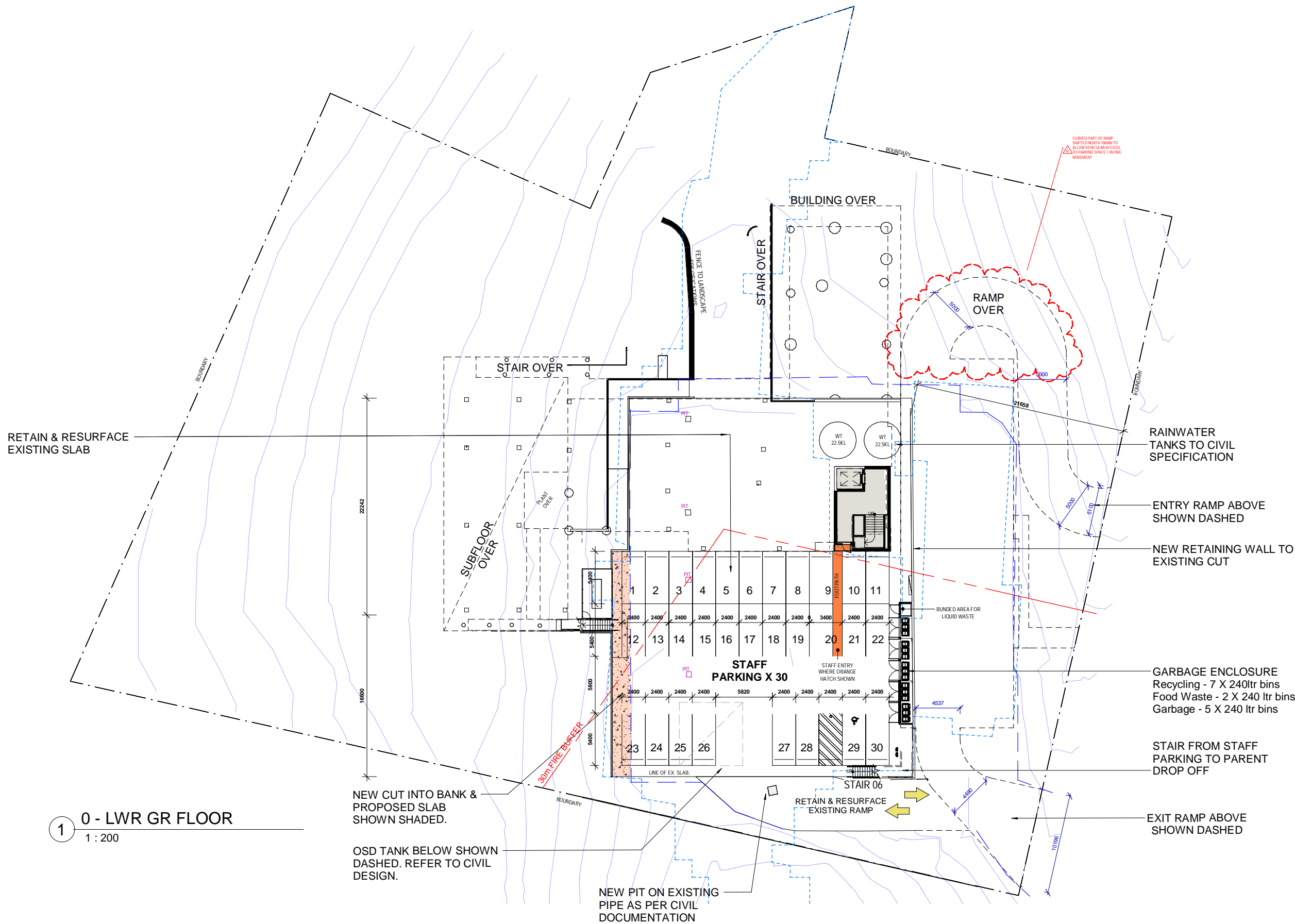

0 - LWR GR FLOOR

1 : 200

NEW CUT INTO BANK &  
PROPOSED SLAB  
SHOWN SHADED.

OSD TANK BELOW SHOWN  
DASHED. REFER TO CIVIL  
DESIGN.

NEW PIT ON EXISTING  
PIPE AS PER CIVIL  
DOCUMENTATION

EXIT RAMP ABOVE  
SHOWN DASHED

GARBAGE ENCLOSURE  
Recycling - 7 X 240ltr bins  
Food Waste - 2 X 240 ltr bins  
Garbage - 5 X 240 ltr bins

NEW RETAINING WALL TO  
EXISTING CUT

RAINWATER  
TANKS TO CIVIL  
SPECIFICATION

RAMP  
OVER

BUILDING OVER

STAIR OVER

STAIR OVER

SUBFLOOR  
OVER

STAFF  
PARKING X 30

STAIR 06

RETAIN & RESURFACE  
EXISTING RAMP

**EJE ARCHITECTURE**  
ACN 002 912 843 | ABN 82 644 649 849  
Nominated Architect - Bernard Collins | NSW Architects Registration No: 4438  
P +61 2 4929 2263 | E mail@eje.com.au | W www.eje.com.au  
A 412 KING STREET, NEWCASTLE, NSW 2300

COMPLETION OF THE QUALITY ASSURANCE CHECKS IS VERIFICATION THAT THE DOCUMENT CONFORMS WITH THE REQUIREMENTS OF THE QUALITY PROJECT PLAN. WHERE THE QUALITY ASSURANCE CHECK IS INCOMPLETE THIS DOCUMENT IS PRELIMINARY FOR INFORMATION PURPOSES ONLY, OR SUCH PURPOSES AS STATED IN THE REVISION COLUMN.

THE IDEAS, INFORMATION AND CONCEPTS CONTAINED IN THIS DOCUMENT ARE THE PROPERTY OF EJE ARCHITECTURE. PHOTOCOPYING OR REPRODUCING THIS DOCUMENT AND PASSING IT ON TO OTHERS WITHOUT THE EXPRESS PERMISSION OF EJE ARCHITECTURE IS AN INFRINGEMENT OF COPYRIGHT.



REV	DATE	COMMENTS
E	21/10/2022	ISSUE FOR COORDINATION
F	25/10/2022	REVISED FOR COORDINATION
G	28/10/2022	REVISED FOR COORDINATION
H	7/11/2022	DA SET FOR CLIENT REVIEW
J	8/11/2022	SITE PLANS REVISED
K	9/11/2022	ISSUE FOR DA
L	03/04/2023	FOR COUNCIL RFI
M	05/04/2023	DA ISSUE
N	02/08/23	DA RFI REVISED
P	13/09/2023	REVISED FOR DA
Q	22/09/2023	REVISED FOR DA
R	19/10/2023	UPPER CARPARK REVISED

DRN	CHKD	VRFD
CM	KG	
CM	KG	
CM	KG	
CM	KG	
CM	KG	
CM	KG	
CM	KG	
CM	KG	
CM	KG	
CM	KG	
CM	KG	
CM	GS	

PROJECT: ASPECT AUTISM  
SCHOOL - CARDIFF  
HEIGHTS  
CLIENT: ASPECT SPECTRUM  
AUSTRALIA

SITE: 6 Harrisons Lane, Cardiff  
Heights

DRAWING: SITE PLAN - LOWER  
GROUND FLOOR

WORK IN FIGURED DIMENSIONS IN PREFERENCE TO SCALE. CHECK DIMENSIONS AND LEVELS ON SITE PRIOR TO THE ORDERING OF MATERIALS OR THE COMPLETION OF WORKSHOP DRAWINGS. IF IN DOUBT ASK. REPORT ALL ERRORS AND OMISSIONS.

C:\Users\slomaway\Documents\13753 - Autism School Harrisons Lane Cardiff\_R23\_detached\_level 1 lowered\_0maway.rvt

DRAWN: Author DATE: 05/28/22 SCALES: As indicated @ A1 @ A3

PROJECT No: 13753 PHASE: WD DRAWING No: DA-010 REV: R

**EJE** architecture

LEGEND

ACC - ACCESSIBLE  
BOW - BASE OF WALL LEVEL  
BOL - BOLLARD  
BG - BOX GUTTER  
BH - BULKHEAD  
CC# - CONC COLUMN  
CONC - CONCRETE  
CPT# - CARPET #  
D-GPO - DOUBLE GPO  
DP# - DOWN PIPE TYPE  
EG - EAVES GUTTER  
EL - EXISTING LEVEL  
FC# - FC CLADDING #  
FW - FLOOR WASTE  
MRS# - METAL ROOFING #  
MS# - METAL CLADDING #  
OSD - ON SITE DETENTION  
PT# - PAINT COLOUR #  
PC# - POWDER COAT COLOUR #  
SC - STEEL COLUMN  
PL - PROPOSED LEVEL  
RR - ROOF RIDGE  
RW - RETAINING WALL  
S-GPO - SINGLE GPO  
TL1 - TILE #  
TOW - TOP OF WALL LEVEL  
WT - WATER TANK

W/D TYPE #  
ID #  
DOOR TAG  
(NO GLAZING)  
FURNITURE TAG  
JOINERY TAG  
WALL TAG  
MATERIAL TAG

PROPOSED DRIVEWAY / SLAB

CONTOURS

EXISTING BUILDING TO BE DEMOLISHED

LINE OF EXISTING SLAB

EXTENT OF FUTURE OVERLAND FLOW PATH

STAIR FROM GROUND FLOOR TO LEVEL 1

1 SITE PLAN - GR FLOOR

1 : 200

**EJE ARCHITECTURE**  
ACN 002 912 843 | ABN 82 644 849 849  
Nominated Architect - Bernard Collins | NSW Architects Registration No. 4438  
P +61 2 4929 2263 | E mail@eje.com.au | W www.eje.com.au  
A 412 KING STREET, NEWCASTLE, NSW 2300

COMPLETION OF THE QUALITY ASSURANCE CHECKS IS VERIFICATION THAT THE DOCUMENT CONFORMS WITH THE REQUIREMENTS OF THE QUALITY PROJECT PLAN. WHERE THE QUALITY ASSURANCE CHECK IS INCOMPLETE THIS DOCUMENT IS PRELIMINARY FOR INFORMATION PURPOSES ONLY, OR SUCH PURPOSES AS STATED IN THE REVISION COLUMN.

THE IDEAS, INFORMATION AND CONCEPTS CONTAINED IN THIS DOCUMENT ARE THE PROPERTY OF EJE ARCHITECTURE. PHOTOCOPYING OR REPRODUCING THIS DOCUMENT AND PASSING IT ON TO OTHERS WITHOUT THE EXPRESS PERMISSION OF EJE ARCHITECTURE IS AN INFRINGEMENT OF COPYRIGHT.



REV	DATE	COMMENTS
G	28/10/2022	REVISED FOR COORDINATION
H	7/11/2022	DA SET FOR CLIENT REVIEW
J	8/11/2022	SITE PLANS REVISED
K	9/11/2022	ISSUE FOR DA
L	03/04/2023	FOR COUNCIL RFI
M	05/06/2023	DA ISSUE
N	24/07/2023	DA RFI
P	02/08/23	DA RFI REVISED
Q	13/09/2023	REVISED FOR DA
R	22/09/2023	REVISED FOR DA
S	18/10/2023	UPPER CARPARK REVISION
T	19/10/2023	UPPER CARPARK REVISED

DRN	CHKD	VRFD
CM	KG	
CM	KG	
CM	KG	
CM	KG	
MM	KG	
CM	KG	
CM	KG	
CM	KG	
CM	KG	
CM	GS	
CM	GS	

PROJECT: ASPECT AUTISM SCHOOL - CARDIFF HEIGHTS  
CLIENT: ASPECT SPECTRUM AUSTRALIA

SITE: 6 Harrisons Lane, Cardiff Heights  
DRAWING: SITE PLAN - GROUND FLOOR

WORK IN FIGURED DIMENSIONS IN PREFERENCE TO SCALE. CHECK DIMENSIONS AND LEVELS ON SITE PRIOR TO THE ORDERING OF MATERIALS OR THE COMPLETION OF WORKSHOP DRAWINGS. IF IN DOUBT ASK. REPORT ALL ERRORS AND OMISSIONS.

C:\Users\slomaway\Documents\13753 - Autism School Harrisons Lane Cardiff\_R23\_detached\_level 1 lowered\_01may24.rvt

DRAWN: Author DATE: 05/28/22 SCALES: As indicated @ A1 @ A3

PROJECT No: 13753 PHASE: WD DRAWING No: DA-011 REV: T

**EJE** architecture



ACC	-	ACCESSIBLE
BOL	-	BASE OF WALL LEVEL
BOL	-	BOLLARD
BG	-	BOX GUTTER
BH	-	BULKHEAD
CC#	-	CONC COLUMN
CHC	-	CONCRETE
CPT#	-	CARPET #
D-GPO	-	DOUBLE GPO
DP#	-	DOWN PIPE TYPE
EG	-	EAVES GUTTER
EL	-	EXISTING LEVEL
FC	-	FL CLADDING #
FW	-	FLOOR SITE
MRS#	-	METAL ROOFING #
MS#	-	METAL CLADDING #
OSD	-	ON SITE DETENTION
PT#	-	PAINT COLOUR #
PC#	-	POWDER COAT COLOUR #
SC	-	STEEL COLUMN
PL	-	PROPOSED LEVEL
RF	-	ROOF RIDGE
RRW	-	RETAINING WALL
S-GPO	-	SINGLE GPO
TL1	-	TILE#
TOW	-	TOP OF WALL LEVEL
TWT	-	WATER TANK

PROPOSED DRIVEWAY / SLAB

EXISTING BUILDING TO BE DEMOLISHED

LINE OF EXISTING SLAB

EXTENT OF FUTURE OVERLAND FLOW PATH



**EVE** architecture

1  
DA-206

1  
DA-206

### LEGEND

- ACC - ACCESSIBLE  
BOW - BASE OF WALL LEVEL  
BOL - BOLLARD  
BG - BOX GUTTER  
BH - BULKHEAD  
CC# - CONC COLUMN  
CONC - CONCRETE  
CPT# - CARPET #  
D-GPO - DOUBLE GPO  
DP# - DOWN PIPE TYPE  
EG - EAVES GUTTER  
EL - EXISTING LEVEL  
FC# - FC CLADDING #  
FW - FLOOR WASTE  
MRS# - METAL ROOFING #  
MS# - METAL CLADDING #  
OSD - ON SITE DETENTION  
PT# - PAINT COLOUR #  
PC# - POWDER COAT COLOUR #  
SC - STEEL COLUMN  
PL - PROPOSED LEVEL  
RR - ROOF RIDGE  
RW - RETAINING WALL  
S-GPO - SINGLE GPO  
TL1# - TILE #  
TOW - TOP OF WALL LEVEL  
WT - WATER TANK

- W/D  
TYPE #  
ID #
- DOOR TAG  
(NO GLAZING)
- FURNITURE TAG
- JOINERY TAG
- WALL TAG
- MATERIAL TAG

SOLID EARTH  
CUT LINE

SOLID EARTH  
CUT LINE

DOUBLE HEIGHT  
ENTRY

PARENT  
DROP OFF

## GROUND FLOOR PLAN

1 : 100

**EJE ARCHITECTURE**  
ACN 002 912 843 | ABN 82 644 849 849  
Nominated Architect - Bernard Collins  
P +61 2 4929 2263 | E mail@eje.com.au | W www.eje.com.au  
A 412 KING STREET, NEWCASTLE, NSW 2300

COMPLETION OF THE QUALITY ASSURANCE CHECKS IS VERIFICATION THAT THE DOCUMENT CONFORMS WITH THE REQUIREMENTS OF THE QUALITY PROJECT PLAN. WHERE THE QUALITY ASSURANCE CHECK IS INCOMPLETE THIS DOCUMENT IS PRELIMINARY FOR INFORMATION PURPOSES ONLY, OR SUCH PURPOSES AS STATED IN THE REVISION COLUMN.

THE IDEAS, INFORMATION AND CONCEPTS CONTAINED IN THIS DOCUMENT ARE THE PROPERTY OF EJE ARCHITECTURE. PHOTOCOPYING OR REPRODUCING THIS DOCUMENT AND PASSING IT ON TO OTHERS WITHOUT THE EXPRESS PERMISSION OF EJE ARCHITECTURE IS AN INFRINGEMENT OF COPYRIGHT.



REV	DATE	COMMENTS
A	12/05/2022	ISSUE FOR INFORMATION
B	27/05/2022	ISSUE FOR MODULAR CONSULTANT
C	28/09/2022	FOR CLIENT REVIEW
D	5/10/2022	REVISED FOR CLIENT REVIEW
E	21/10/2022	ISSUE FOR COORDINATION
F	28/10/2022	REVISED FOR COORDINATION
G	31/10/2022	REVISED ACC W/C
H	7/11/2022	DA SET FOR CLIENT REVIEW
J	9/11/2022	ISSUE FOR DA
K	05/06/2023	DA ISSUE
L	02/08/23	DA RFI REVISED
M	22/09/2023	REVISED FOR DA

DRN	CHKD	VRFD
CM	KG	
CM	KG	
CM	KG	
CM	KG	
CM	KG	
CM	KG	
CM	KG	
MM	KG	
CM	KG	
CM	KG	

PROJECT : ASPECT AUTISM  
SCHOOL - CARDIFF  
HEIGHTS

CLIENT : ASPECT SPECTRUM  
AUSTRALIA

SITE : 6 Harrisons Lane, Cardiff  
Heights

DRAWING : GROUND FLOOR PLAN

WORK IN FIGURED DIMENSIONS IN PREFERENCE TO SCALE. CHECK DIMENSIONS AND LEVELS ON SITE PRIOR TO THE ORDERING OF MATERIALS OR THE COMPLETION OF WORKSHOP DRAWINGS. IF IN DOUBT ASK, REPORT ALL ERRORS AND OMISSIONS.

C:\Users\slomaway\Documents\13753 - Autism School Harrisons Lane Cardiff\_R23\_detached\_level 1 lowered\_cmaway.rvt

DRAWN : CM  
DATE : MAY 2022  
SCALE : 1 : 100 @ A1  
1 : 200 @ A3

PROJECT No : 13753  
PHASE : WD  
DRAWING No : DA-100  
REV : M





## LEGEND

ACC	-	ACCESSIBLE
BOW	-	BASE OF WALL LEVEL
BOL	-	BOLLARD
BG	-	BOX GUTTER
BH	-	BULKHEAD
CC#	-	CONC COLUMN
CONC	-	CONCRETE
CPT#	-	CARPET #
D-GPO	-	DOUBLE GPO
DP#	-	DOWN PIPE TYPE
EG	-	EAVES GUTTER
EL	-	EXISTING LEVEL
FC#	-	FC CLADDING #
FW	-	FLOOR WASTE
MRS#	-	METAL ROOFING #
MS#	-	METAL CLADDING #
OSD	-	ON SITE DETENTION
PT#	-	PAINT COLOUR #
PC#	-	POWDER COAT COLOUR #
SC	-	STEEL COLUMN
PL	-	PROPOSED LEVEL
RR	-	ROOF RIDGE
RW	-	RETAINING WALL
S-GPO	-	SINGLE GPO
TL1	-	TILE#
TOW	-	TOP OF WALL LEVEL
WT	-	WATER TANK

W/D TYPE # ID #	GLAZING TAG (WINDOW OR DOOR)
D #	DOOR TAG (NO GLAZING)
X.XX	FURNITURE TAG
X.XX	JOINERY TAG
X.XX	WALL TAG
X.XX	MATERIAL TAG

## 2 LEVEL 1 FLOOR PLAN

1:100

**EJE ARCHITECTURE**  
ACN 002 912 843 | ABN 82 644 649 849  
Nominated Architect - Bernard Collins  
P +61 2 4929 2263 | E mail@eje.com.au | W www.eje.com.au  
A 412 KING STREET, NEWCASTLE, NSW 2300

COMPLETION OF THE QUALITY ASSURANCE CHECKS IS VERIFICATION THAT THE DOCUMENT CONFORMS WITH THE REQUIREMENTS OF THE QUALITY PROJECT PLAN. WHERE THE QUALITY ASSURANCE CHECK IS INCOMPLETE THIS DOCUMENT IS PRELIMINARY FOR INFORMATION PURPOSES ONLY, OR SUCH PURPOSES AS STATED IN THE REVISION COLUMN.

THE IDEAS, INFORMATION AND CONCEPTS CONTAINED IN THIS DOCUMENT ARE THE PROPERTY OF EJE ARCHITECTURE. PHOTOCOPYING OR REPRODUCING THIS DOCUMENT AND PASSING IT ON TO OTHERS WITHOUT THE EXPRESS PERMISSION OF EJE ARCHITECTURE IS AN INFRINGEMENT OF COPYRIGHT.



REV	DATE	COMMENTS
A	12/05/2022	ISSUE FOR INFORMATION
B	27/05/2022	ISSUE FOR MODULAR CONSULTANT
C	28/09/2022	FOR CLIENT REVIEW
D	5/10/2022	REVISED FOR CLIENT REVIEW
E	21/10/2022	ISSUE FOR COORDINATION
F	28/10/2022	REVISED FOR COORDINATION
G	31/10/2022	REVISED ACC W/C
H	7/11/2022	DA SET FOR CLIENT REVIEW
J	9/11/2022	ISSUE FOR DA
K	05/06/2023	DA ISSUE
L	02/08/23	DA RFI REVISED
M	22/09/2023	REVISED FOR DA

DRN	CHKD	VRFD
CM	KG	
CM	KG	
CM	KG	
CM	KG	
CM	KG	
CM	KG	
CM	KG	
CM	KG	
CM	KG	
CM	KG	
CM	KG	

PROJECT: ASPECT AUTISM  
SCHOOL - CARDIFF  
HEIGHTS  
CLIENT: ASPECT SPECTRUM  
AUSTRALIA

SITE: 6 Harrisons Lane, Cardiff  
Heights

DRAWING: LEVEL 1 PLAN

WORK IN FIGURED DIMENSIONS IN PREFERENCE TO SCALE. CHECK DIMENSIONS AND LEVELS ON SITE PRIOR TO THE ORDERING OF MATERIALS OR THE COMPLETION OF WORKSHOP DRAWINGS. IF IN DOUBT ASK. REPORT ALL ERRORS AND OMISSIONS.  
C:\Users\slomaway\Documents\13753 - Autism School Harrisons Lane Cardiff\_R23\_detached\_level 1 lowered\_cmsway.rvt

DRAWN: CM DATE: MAY 2022 SCALES: 1:100@A1  
1:200@A3

PROJECT No: 13753 PHASE: WD DRAWING No: DA-101 M REV:

**EJE** architecture



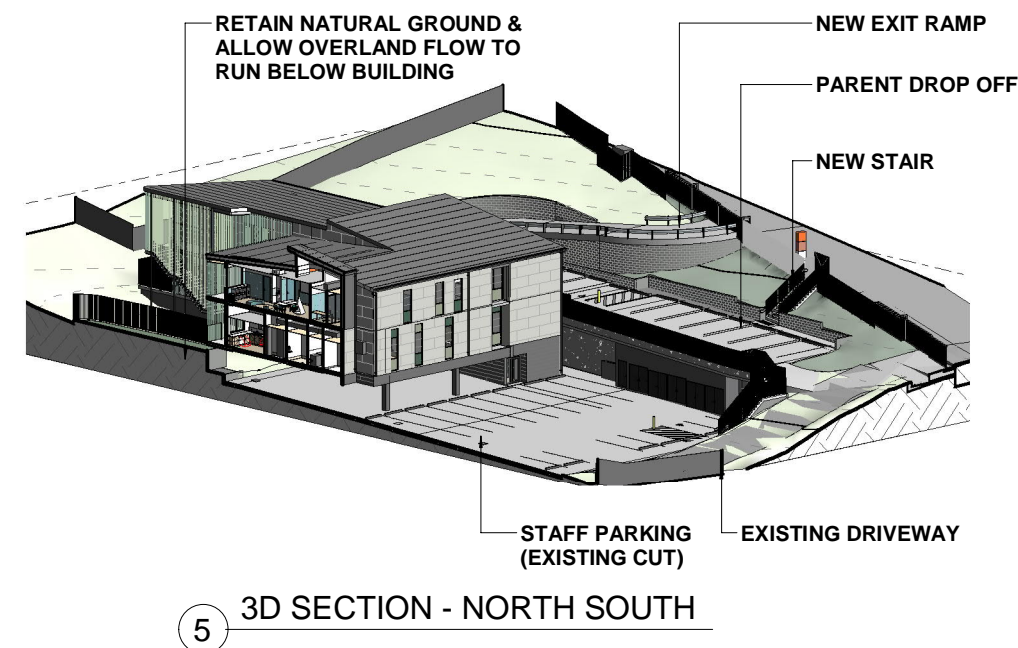
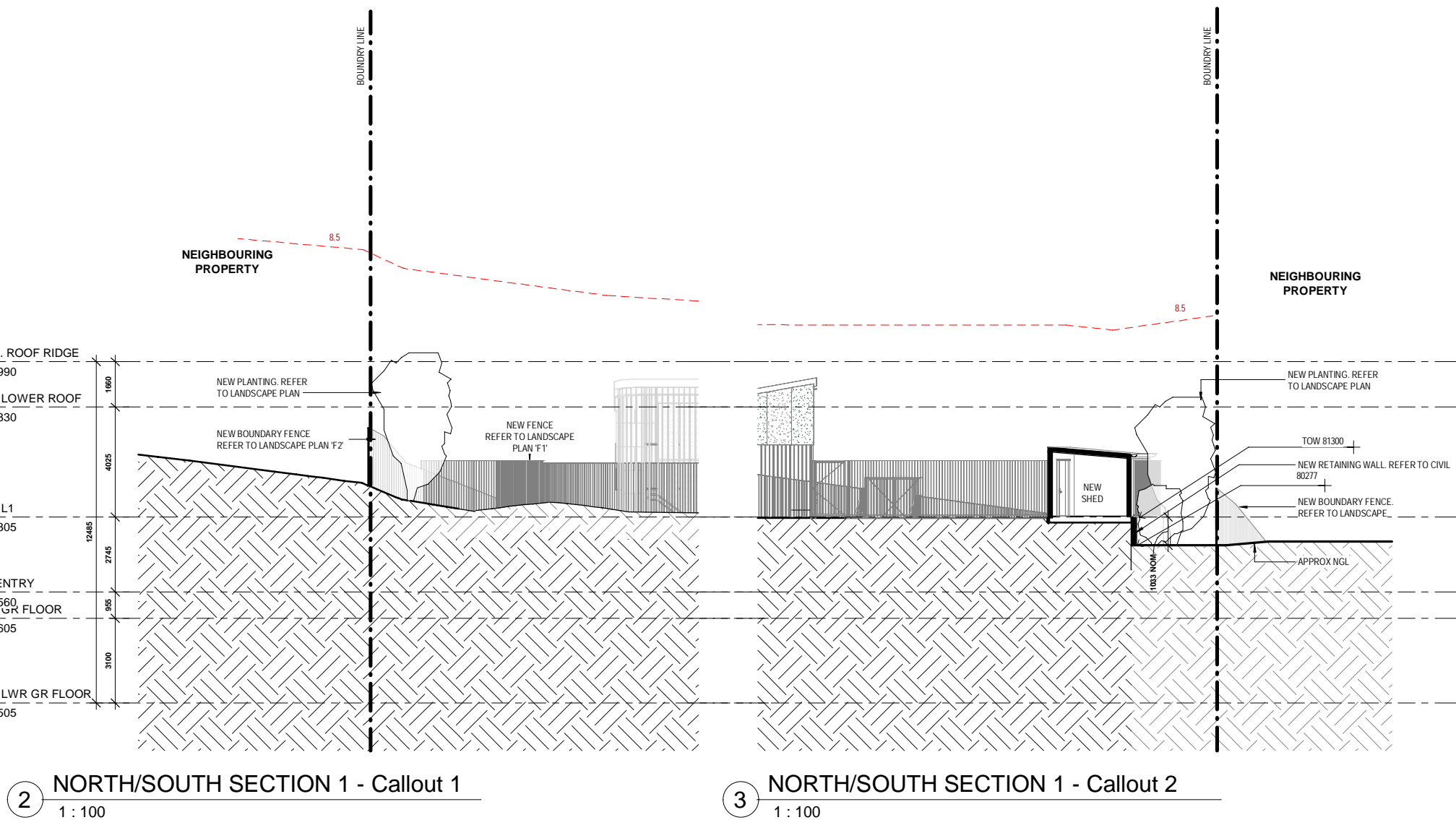
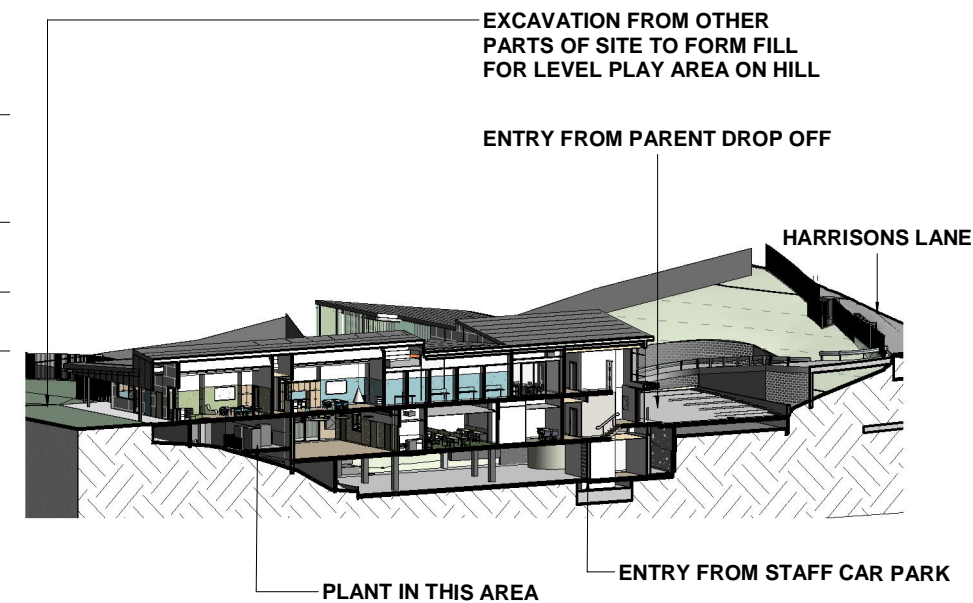
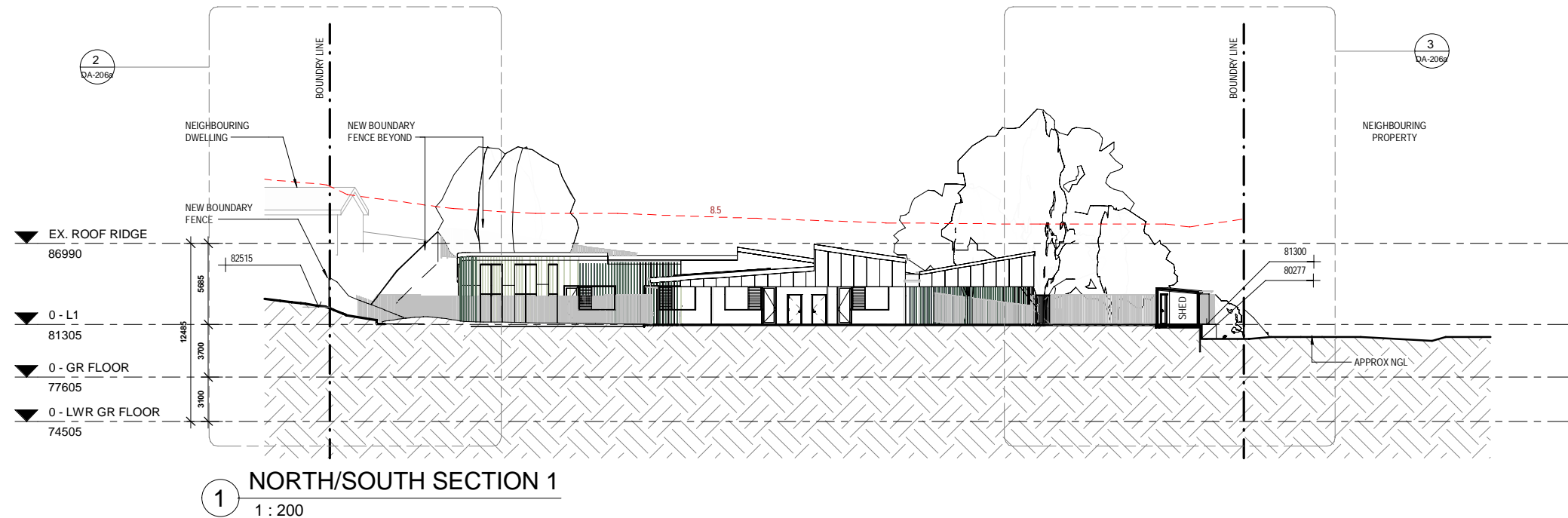

**EJE ARCHITECTURE**  
ACN 002 912 843 | ABN 82 644 649 849  
Nominated Architect - Bernard Collins | NSW Architects Registration No: 4438  
P +61 2 4929 2263 | E mail@eye.com.au | W www.eye.com.au  
A 412 KING STREET, NEWCASTLE, NSW 2300



COMPLETION OF THE QUALITY ASSURANCE CHECKS IS VERIFICATION THAT THE DOCUMENT CONFORMS WITH THE REQUIREMENTS OF THE QUALITY PROJECT PLAN. WHERE THE QUALITY ASSURANCE CHECK IS INCOMPLETE THIS DOCUMENT IS PRELIMINARY FOR INFORMATION PURPOSES ONLY, OR SUCH PURPOSES AS STATED IN THE REVISION COLUMN.

THE IDEAS, INFORMATION AND CONCEPTS CONTAINED IN THIS DOCUMENT ARE THE PROPERTY OF EJE ARCHITECTURE. PHOTOCOPYING OR REPRODUCING THIS DOCUMENT AND PASSING IT ON TO OTHERS WITHOUT THE EXPRESS PERMISSION OF EJE ARCHITECTURE IS AN INFRINGEMENT OF COPYRIGHT.

REV	DATE	COMMENTS
A	21/10/2022	ISSUE FOR COORDINATION
B	28/10/2022	REVISED FOR COORDINATION
C	7/11/2022	DA SET FOR CLIENT REVIEW
D	9/11/2022	ISSUE FOR DA
E	03/04/2023	FOR COUNCIL RFI
F	05/04/2023	DA ISSUE
G	24/07/2023	DA RFI
H	02/08/23	DA RFI REVISED
J	22/09/2023	REVISED FOR DA

DRN	CHKD	VRFD
CM	KG	
CM	KG	
CM	KG	
CM	KG	
CM	KG	
MM	KG	
CM	KG	
CM	KG	
CM	KG	

PROJECT: ASPECT AUTISM SCHOOL - CARDIFF HEIGHTS

CLIENT: ASPECT SPECTRUM AUSTRALIA

SITE: 6 Harrisons Lane, Cardiff Heights

DRAWING: SECTIONS - SHEET 1

WORK IN FIGURED DIMENSIONS IN PREFERENCE TO SCALE. CHECK DIMENSIONS AND LEVELS ON SITE PRIOR TO THE ORDERING OF MATERIALS OR THE COMPLETION OF WORKSHOP DRAWINGS. IF IN DOUBT ASK. REPORT ALL ERRORS AND OMISSIONS.

C:\Users\slmaway\Documents\13753 - Autism School Harrisons Lane Cardiff, R23 detached\_level 1 lowered\_cmsway.rvt

DRAWN: DATE: SCALE: As indicated @ A1 1:200 @ A3

PROJECT No: 13753 PHASE: WD DRAWING No: DA-206aJ REV:



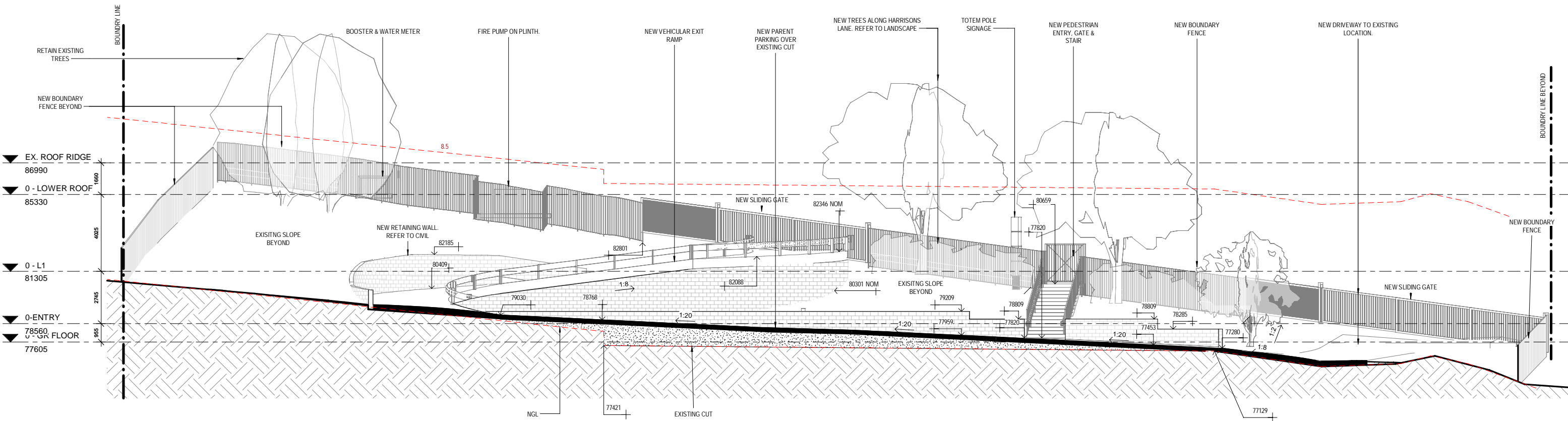
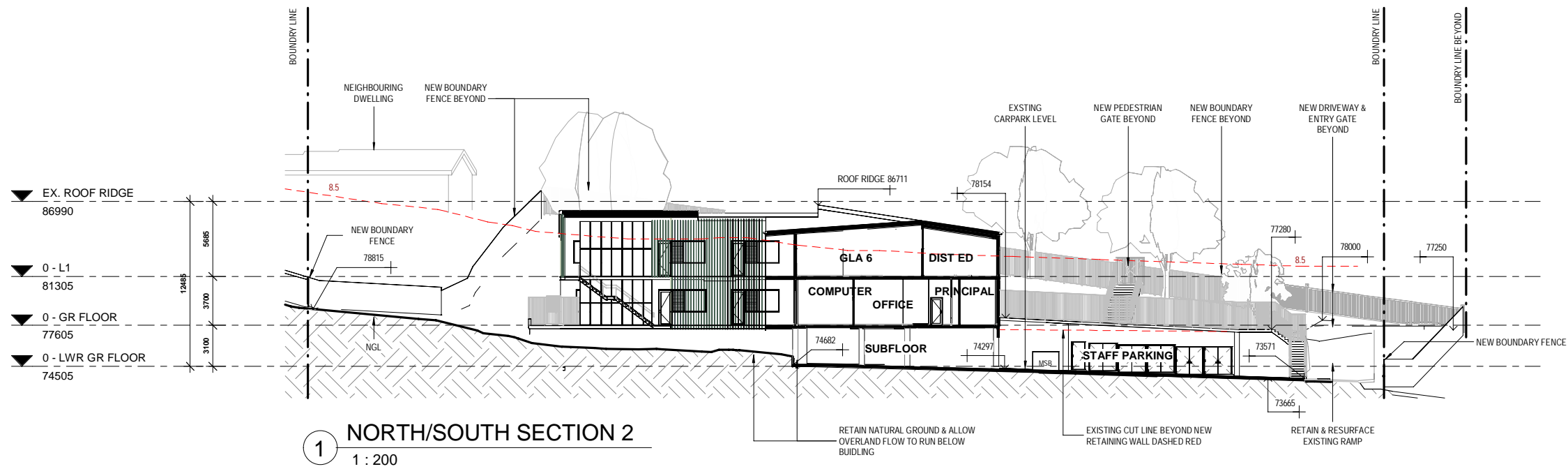

**EJE ARCHITECTURE**  
ACN 002 912 843 | ABN 82 644 649 849  
Nominated Architect - Bernard Collins | NSW Architects Registration No: 4438  
P +61 2 4929 2263 | E mail@eje.com.au | W www.eje.com.au  
A 412 KING STREET, NEWCASTLE, NSW 2300

COMPLETION OF THE QUALITY ASSURANCE CHECKS IS VERIFICATION THAT THE DOCUMENT CONFORMS WITH THE REQUIREMENTS OF THE QUALITY PROJECT PLAN. WHERE THE QUALITY ASSURANCE CHECK IS INCOMPLETE THIS DOCUMENT IS PRELIMINARY FOR INFORMATION PURPOSES ONLY, OR SUCH PURPOSES AS STATED IN THE REVISION COLUMN.

THE IDEAS, INFORMATION AND CONCEPTS CONTAINED IN THIS DOCUMENT ARE THE PROPERTY OF EJE ARCHITECTURE. PHOTOCOPYING OR REPRODUCING THIS DOCUMENT AND PASSING IT ON TO OTHERS WITHOUT THE EXPRESS PERMISSION OF EJE ARCHITECTURE IS AN INFRINGEMENT OF COPYRIGHT.



REV	DATE	COMMENTS
A	21/10/2022	ISSUE FOR COORDINATION
B	28/10/2022	REVISED FOR COORDINATION
C	7/11/2022	DA SET FOR CLIENT REVIEW
D	9/11/2022	ISSUE FOR DA
E	03/04/2023	FOR COUNCIL RFI
F	05/06/2023	DA ISSUE
G	24/07/2023	DA RFI
H	02/08/23	DA RFI REVISED
J	22/09/2023	REVISED FOR DA
K	03/10/2023	REVISED FOR DA

DRN	CHKD	VRFD
CM	KG	
CM	KG	
CM	KG	
CM	KG	
CM	KG	
MM	KG	
CM	KG	
CM	KG	
CM	KG	
CM	KG	

PROJECT: ASPECT AUTISM SCHOOL - CARDIFF HEIGHTS

CLIENT: ASPECT SPECTRUM AUSTRALIA

SITE: 6 Harrison's Lane, Cardiff Heights

DRAWING: SECTIONS - SHEET 2

WORK IN FIGURED DIMENSIONS IN PREFERENCE TO SCALE. CHECK DIMENSIONS AND LEVELS ON SITE PRIOR TO THE ORDERING OF MATERIALS OR THE COMPLETION OF WORKSHOP DRAWINGS. IF IN DOUBT ASK. REPORT ALL ERRORS AND OMISSIONS.

C:\Users\slomaway\Documents\13753 - Autism School Harrison's Lane Cardiff\_R23\_detached\_level 1 lowered\_0maway.rvt

DRAWN: DATE: SCALES: As indicated @ A1 1:200 @ A3

PROJECT No: 13753 PHASE: WD DA-206b K



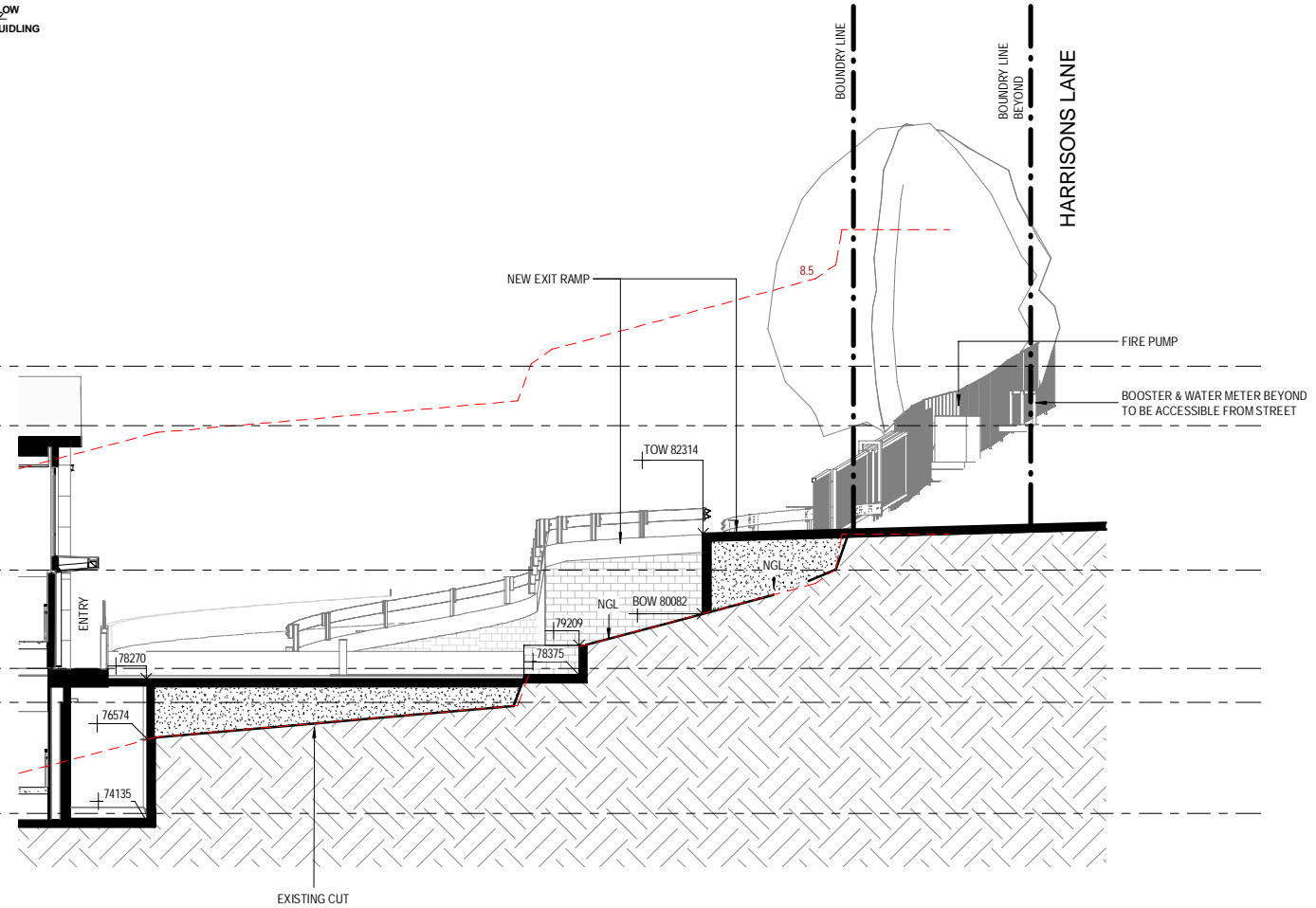
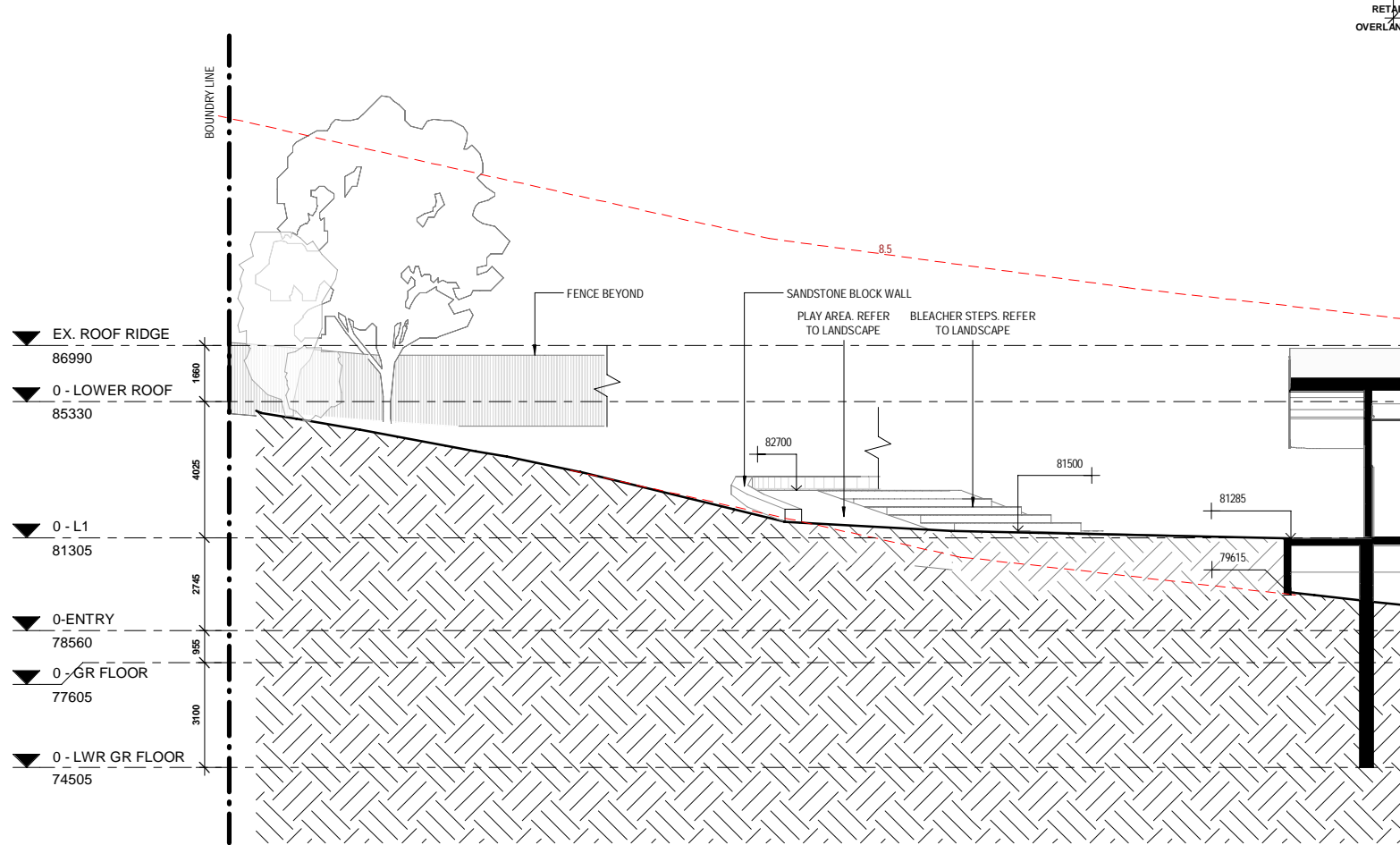
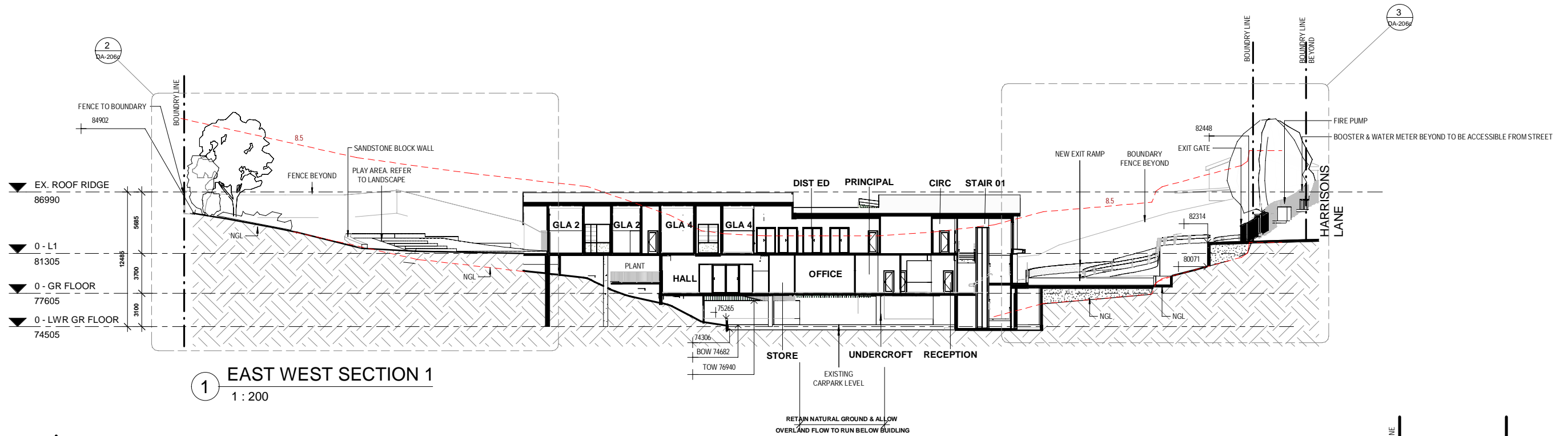

2 EAST WEST SECTION 1 - CALLOUT 1  
1 : 100

3 EAST WEST SECTION 1 - CALLOUT 2  
1 : 100

**EJE ARCHITECTURE**  
ACN 002 912 843 | ABN 82 644 649 849  
Nominated Architect - Bernard Collins  
P +61 2 4929 2263 | E mail@eje.com.au | W www.eje.com.au  
A 412 KING STREET, NEWCASTLE, NSW 2300



COMPLETION OF THE QUALITY ASSURANCE CHECKS IS VERIFICATION THAT THE DOCUMENT CONFORMS WITH THE REQUIREMENTS OF THE QUALITY PROJECT PLAN. WHERE THE QUALITY ASSURANCE CHECK IS INCOMPLETE THIS DOCUMENT IS PRELIMINARY FOR INFORMATION PURPOSES ONLY, OR SUCH PURPOSES AS STATED IN THE REVISION COLUMN.

THE IDEAS, INFORMATION AND CONCEPTS CONTAINED IN THIS DOCUMENT ARE THE PROPERTY OF EJE ARCHITECTURE. PHOTOCOPYING OR REPRODUCING THIS DOCUMENT AND PASSING IT ON TO OTHERS WITHOUT THE EXPRESS PERMISSION OF EJE ARCHITECTURE IS AN INFRINGEMENT OF COPYRIGHT.

REV	DATE	COMMENTS
A	21/10/2022	ISSUE FOR COORDINATION
B	28/10/2022	REVISED FOR COORDINATION
C	7/11/2022	DA SET FOR CLIENT REVIEW
D	9/11/2022	ISSUE FOR DA
E	03/04/2023	FOR COUNCIL RFI
F	05/06/2023	DA ISSUE
G	24/07/2023	DA RFI
H	02/08/23	DA RFI REVISED
J	13/09/2023	REVISED FOR DA
K	22/09/2023	REVISED FOR DA
L	23/09/2023	REVISED FOR DA

DRN	CHKD	VRFD
CM	KG	
CM	KG	
CM	KG	
CM	KG	
MM	KG	
CM	KG	
CM	KG	
CM	KG	
CM	KG	
CM	KG	

PROJECT: ASPECT AUTISM  
SCHOOL - CARDIFF  
HEIGHTS

CLIENT: ASPECT SPECTRUM  
AUSTRALIA

SITE: 6 Harrisons Lane, Cardiff  
Heights

DRAWING: SECTIONS - SHEET 3

WORK IN FIGURED DIMENSIONS IN PREFERENCE TO SCALE. CHECK DIMENSIONS AND LEVELS ON SITE PRIOR TO THE ORDERING OF MATERIALS OR THE COMPLETION OF WORKSHOP DRAWINGS. IF IN DOUBT ASK. REPORT ALL ERRORS AND OMISSIONS.  
C:\Users\slmaway\Documents\13753 - Autism School Harrisons Lane Cardiff\_R23\_detached\_level 1 lowered\_0maway.rvt

DRAWN: DATE: SCALES: As indicated @ A1  
1 : 200 @ A3

PROJECT No: 13753 PHASE: WD DRAWING No: DA-206c L REV:





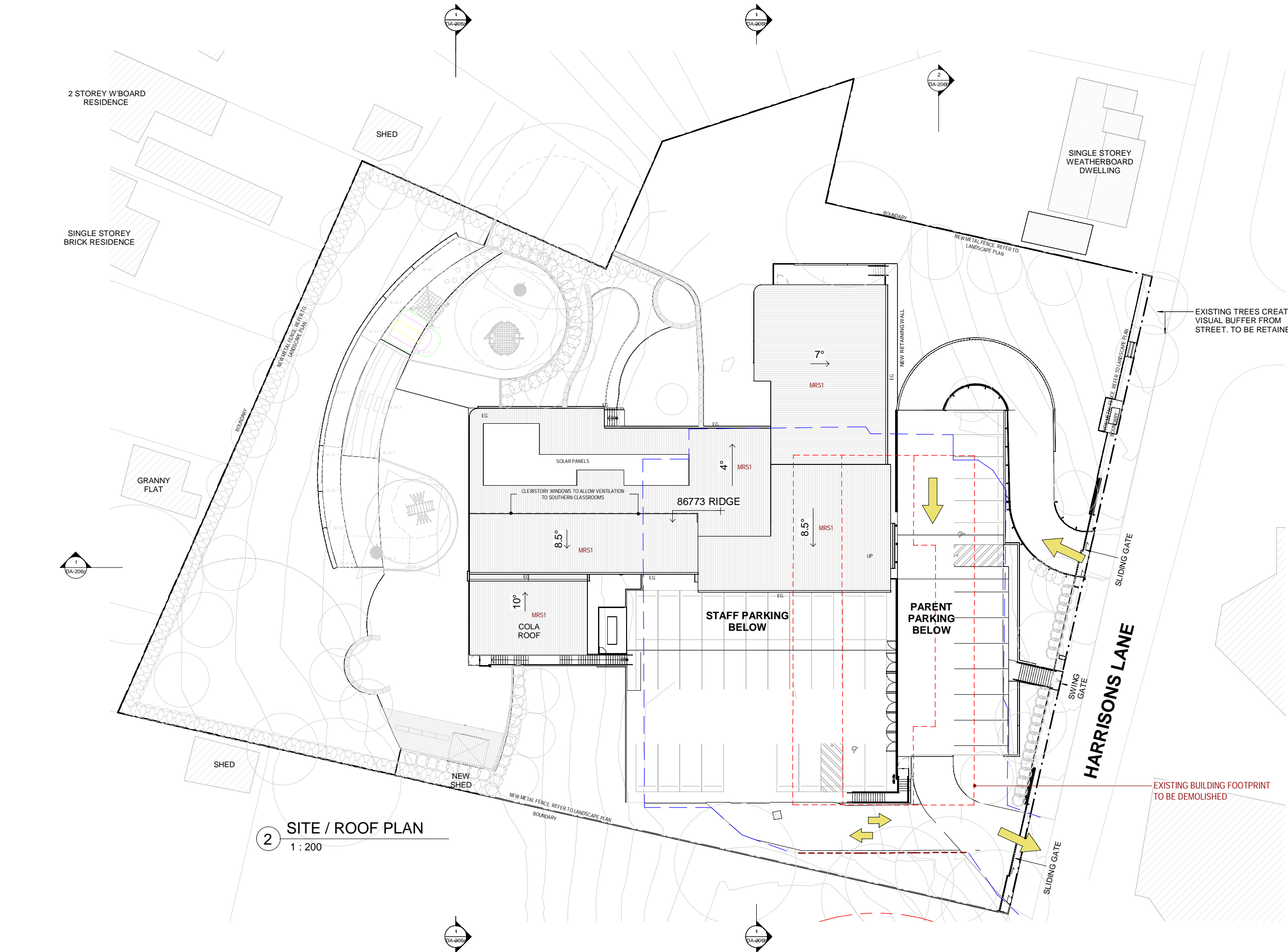

2 SITE / ROOF PLAN  
1 : 200

LEGEND

- ACC - ACCESSIBLE
  - BOW - BASE OF WALL LEVEL
  - BOL - BOLLARD
  - BG - BOX GUTTER
  - BH - BULKHEAD
  - CC# - CONC COLUMN
  - CONC - CONCRETE
  - CPT# - CARPET #
  - D-GPO - DOUBLE GPO
  - DP# - DOWN PIPE TYPE
  - EG - EAVES GUTTER
  - EL - EXISTING LEVEL
  - FC# - FC CLADDING #
  - FW - FLOOR WASTE
  - MRS# - METAL ROOFING #
  - MS# - METAL CLADDING #
  - OSD - ON SITE DETENTION
  - PT# - PAINT COLOUR #
  - PC# - POWDER COAT COLOUR #
  - SC - STEEL COLUMN
  - PL - PROPOSED LEVEL
  - RR - ROOF RIDGE
  - RW - RETAINING WALL
  - S-GPO - SINGLE GPO
  - TL1 - TILE#
  - TOW - TOP OF WALL LEVEL
  - WT - WATER TANK
- GLAZING TAG (WINDOW OR DOOR)
- DOOR TAG (NO GLAZING)
- FURNITURE TAG
- JOINERY TAG
- WALL TAG
- MATERIAL TAG

- PROPOSED DRIVEWAY / SLAB
- CONTOURS
- EXISTING BUILDING TO BE DEMOLISHED
- LINE OF EXISTING SLAB
- EXTENT OF FUTURE OVERLAND FLOW PATH

**EJE ARCHITECTURE**  
ACN 002 912 843 | ABN 82 644 649 849  
Nominated Architect - Bernard Collins | NSW Architects Registration No: 4438  
P +61 2 4929 2263 | E mail@eje.com.au | W www.eje.com.au  
A 412 KING STREET, NEWCASTLE, NSW 2300

COMPLETION OF THE QUALITY ASSURANCE CHECKS IS VERIFICATION THAT THE DOCUMENT CONFORMS WITH THE REQUIREMENTS OF THE QUALITY PROJECT PLAN. WHERE THE QUALITY ASSURANCE CHECK IS INCOMPLETE THIS DOCUMENT IS PRELIMINARY FOR INFORMATION PURPOSES ONLY, OR SUCH PURPOSES AS STATED IN THE REVISION COLUMN.

THE IDEAS, INFORMATION AND CONCEPTS CONTAINED IN THIS DOCUMENT ARE THE PROPERTY OF EJE ARCHITECTURE. PHOTOCOPYING OR REPRODUCING THIS DOCUMENT AND PASSING IT ON TO OTHERS WITHOUT THE EXPRESS PERMISSION OF EJE ARCHITECTURE IS AN INFRINGEMENT OF COPYRIGHT.



REV	DATE	COMMENTS
C	28/09/2022	FOR CLIENT REVIEW
D	5/10/2022	REVISED FOR CLIENT REVIEW
E	21/10/2022	ISSUE FOR COORDINATION
F	28/10/2022	REVISED FOR COORDINATION
G	7/11/2022	DA SET FOR CLIENT REVIEW
H	8/11/2022	SITE PLANS REVISED
J	9/11/2022	ISSUE FOR DA
K	05/04/2023	DA ISSUE
L	24/07/2023	DA RFI
M	02/08/23	DA RFI REVISED
N	13/09/2023	REVISED FOR DA
P	22/09/2023	REVISED FOR DA

DRN	CHKD	VRFD
CM	KG	
CM	KG	
CM	KG	
CM	KG	
CM	KG	
CM	KG	
CM	KG	
CM	KG	
CM	KG	
CM	KG	

PROJECT: ASPECT AUTISM SCHOOL - CARDIFF HEIGHTS

CLIENT: ASPECT SPECTRUM AUSTRALIA

SITE: 6 Harrisons Lane, Cardiff Heights

DRAWING: ROOF/ SITE PLAN

WORK IN FIGURED DIMENSIONS IN PREFERENCE TO SCALE. CHECK DIMENSIONS AND LEVELS ON SITE PRIOR TO THE ORDERING OF MATERIALS OR THE COMPLETION OF WORKSHOP DRAWINGS. IF IN DOUBT ASK, REPORT ALL ERRORS AND OMISSIONS.

C:\Users\slomaway\Documents\13753 - Autism School Harrisons Lane Cardiff\_R23\_detached\_level 1 lowered\_cmaway.rvt

DRAWN: CM DATE: MAY 2022 SCALES: As indicated @ A1 1: 200 @ A3



PROJECT No: 13753 PHASE: WD DRAWING No: DA-005 REV: P



## ABBREVIATIONS

ACC -	ACCESSIBLE	SC# -	STEEL COLUMN
BG -	BOX GUTTER	RR -	ROOF RIDGE
BH -	BULKHEAD	S-GPO -	SINGLE GPO
CC# -	CONC COLUMN	TL1 -	TILE#
CONC -	CONCRETE	T.O.W -	TOP OF WALL LEVEL
CPT# -	CARPET #	WT -	WATER TANK
D-GPO -	DOUBLE GPO		
DP# -	DOWN PIPE TYPE		
EG -	EAVES GUTTER		
FC# -	FC CLADDING #		
FW -	FLOOR WASTE		
MTR.# -	METAL ROOFING #		
MTW.# -	METAL CLADDING #		
OSD -	ON SITE DETENTION		
PT# -	PAINT COLOUR #		
PC# -	POWDER COAT COLOUR #		

## SYMBOLS

	GLAZING TAG (WINDOW OR DOOR)
	DOOR TAG (NO GLAZING)
	FURNITURE TAG
	JOINERY TAG
	WALL TAG
	MATERIAL TAG

## NOTES

- ARCHITECTURAL DRAWINGS & SPECIFICATION TO BE READ IN CONJUNCTION WITH ALL CONSULTANT REPORTS & DOCUMENTATION
- ALL CONSTRUCTION TO COMPLY WITH BAL 12.5 REQUIREMENTS
- ALL CONSTRUCTION TO COMPLY WITH BCA
- CHECK ALL DIMENSIONS ON SITE
- BONDED ALUMINIUM CLADDING PRODUCTS ARE NOT TO BE USED IN CONSTRUCTION OF THIS PROJECT.

1 EAST ELEVATION  
1 : 100

1 : 100

2 WEST ELEVATION Copy 2  
1 : 100

1 : 100

## ABBREVIATIONS

ACC	-	ACCESSIBLE	SC#	-	STEEL COLUMN
BG	-	BOX GUTTER	RR	-	ROOF RIDGE
BH	-	BULKHEAD	S-GPO	-	SINGLE GPO
CC#	-	CONC COLUMN	TL1	-	TILE#
CONC	-	CONCRETE	T.O.W	-	TOP OF WALL LEVEL
CPT#	-	CARPET #	WT	-	WATER TANK
D-GPO	-	DOUBLE GPO			
DP#	-	DOWN PIPE TYPE			
EG	-	EAVES GUTTER			
FC#	-	FC CLADDING #			
FW	-	FLOOR WASTE			
MTR#	-	METAL ROOFING #			
MTW#	-	METAL CLADDING #			
OSD	-	ON SITE DETENTION			
PT#	-	PAINT COLOUR #			
PC#	-	POWDER COAT COLOUR #			

## SYMBOLS

	GLAZING TAG (WINDOW OR DOOR)
	DOOR TAG (NO GLAZING)
	FURNITURE TAG
	JOINERY TAG
	WALL TAG
	MATERIAL TAG

## NOTES

- ARCHITECTURAL DRAWINGS & SPECIFICATION TO BE READ IN CONJUNCTION WITH ALL CONSULTANT REPORTS & DOCUMENTATION
- ALL CONSTRUCTION TO COMPLY WITH BAL 12.5 REQUIREMENTS
- ALL CONSTRUCTION TO COMPLY WITH BCA
- CHECK ALL DIMENSIONS ON SITE
- BONDED ALUMINIUM CLADDING PRODUCTS ARE NOT TO BE USED IN CONSTRUCTION OF THIS PROJECT.

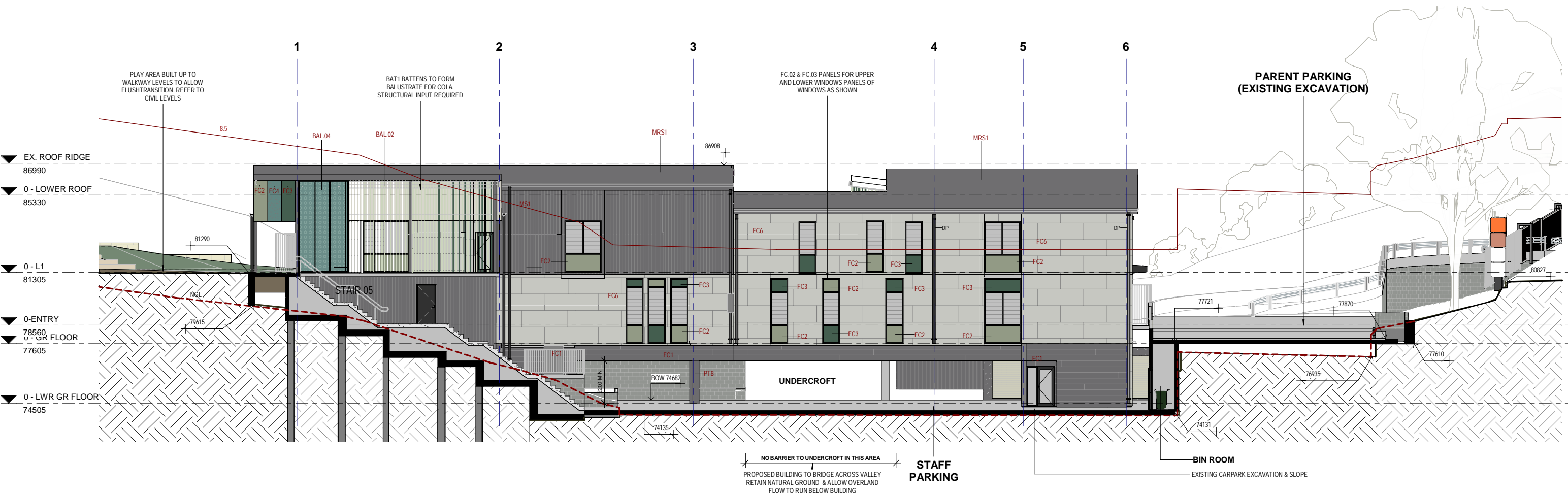

1 SOUTH ELEVATION Copy 2  
1 : 100

**EJE ARCHITECTURE**  
ACN 002 912 843 | ABN 82 644 649 849  
Nominated Architect - Bernard Collins | NSW Architects Registration No: 4438  
P +61 2 4929 2263 | E mail@eje.com.au | W www.eje.com.au  
A 412 KING STREET, NEWCASTLE, NSW 2300

COMPLETION OF THE QUALITY ASSURANCE CHECKS IS VERIFICATION THAT THE DOCUMENT CONFORMS WITH THE REQUIREMENTS OF THE QUALITY PROJECT PLAN. WHERE THE QUALITY ASSURANCE CHECK IS INCOMPLETE THIS DOCUMENT IS PRELIMINARY FOR INFORMATION PURPOSES ONLY, OR SUCH PURPOSES AS STATED IN THE REVISION COLUMN.

THE IDEAS, INFORMATION AND CONCEPTS CONTAINED IN THIS DOCUMENT ARE THE PROPERTY OF EJE ARCHITECTURE. PHOTOCOPYING OR REPRODUCING THIS DOCUMENT AND PASSING IT ON TO OTHERS WITHOUT THE EXPRESS PERMISSION OF EJE ARCHITECTURE IS AN INFRINGEMENT OF COPYRIGHT.

0 25mm 100mm 200mm ON ORIGINAL A1



REV	DATE	COMMENTS
A	20/01/2023	PRELIM CC SET FOR COORDINATION
B	02/02/2023	25% Issue
C	17/02/2023	50% Issue
D	06/03/2023	75% Issue
E	20/03/2023	90%
F	27/03/2023	DRAFT 95%
G	09/05/2023	ISSUE FOR TENDER
H	30/05/2023	TENDER ADDENDUM
J	05/06/2023	DA ISSUE
K	02/08/23	DA RFI REVISED
L	22/09/2023	REVISED FOR DA

DRN	CHKD	VRFD
MG	KG	
MG	KG	
CM	KG	
MG	KG	
CM	KG	
CM	KG	
CM	KG	
CM	KG	
CM	KG	
CM	KG	
CM	KG	

PROJECT : ASPECT AUTISM  
SCHOOL - CARDIFF  
HEIGHTS  
CLIENT : ASPECT SPECTRUM  
AUSTRALIA

SITE : 6 Harrisons Lane, Cardiff  
Heights

DRAWING : ELEVATIONS - SHEET 2

WORK IN FIGURED DIMENSIONS IN PREFERENCE TO SCALE. CHECK DIMENSIONS AND LEVELS ON SITE PRIOR TO THE ORDERING OF MATERIALS OR THE COMPLETION OF WORKSHOP DRAWINGS. IF IN DOUBT ASK. REPORT ALL ERRORS AND OMISSIONS.  
C:\Users\slmaway\Documents\13753 - Autism School Harrisons Lane Cardiff\_R23\_detached\_level 1 lowered\_cmsway.rvt

DRAWN : DATE : SCALES :  
1 : 100@ A1  
1 : 200@ A3

PROJECT No : 13753 PHASE : WD DRAWING No : DA-201 L REV :

**EJE** architecture



## ABBREVIATIONS

ACC	-	ACCESSIBLE	SC#	-	STEEL COLUMN
BG	-	BOX GUTTER	RR	-	ROOF RIDGE
BH	-	BULKHEAD	S-GPO	-	SINGLE GPO
CC#	-	CONC COLUMN	TL#	-	TILE#
CONC	-	CONCRETE	T.O.W	-	TOP OF WALL LEVEL
CPT#	-	CARPET #	WT	-	WATER TANK
D-GPO	-	DOUBLE GPO			
DP#	-	DOWN PIPE TYPE			
EG	-	EAVES GUTTER			
FC#	-	FC CLADDING #			
FW	-	FLOOR WASTE			
MTR#	-	METAL ROOFING #			
MTW#	-	METAL CLADDING #			
OSD	-	ON SITE DETENTION			
PT#	-	PAINT COLOUR #			
PC#	-	POWDER COAT COLOUR #			

## SYMBOLS

WD TYPE # ID #	GLAZING TAG (WINDOW OR DOOR)
D #	DOOR TAG (NO GLAZING)
XXX	FURNITURE TAG
XXX	JOINERY TAG
XXX	WALL TAG
XXX	MATERIAL TAG

## NOTES

- ARCHITECTURAL DRAWINGS & SPECIFICATION TO BE READ IN CONJUNCTION WITH ALL CONSULTANT REPORTS & DOCUMENTATION
- ALL CONSTRUCTION TO COMPLY WITH BAL 12.5 REQUIREMENTS
- ALL CONSTRUCTION TO COMPLY WITH BCA
- CHECK ALL DIMENSIONS ON SITE
- BONDED ALUMINIUM CLADDING PRODUCTS ARE NOT TO BE USED IN CONSTRUCTION OF THIS PROJECT.

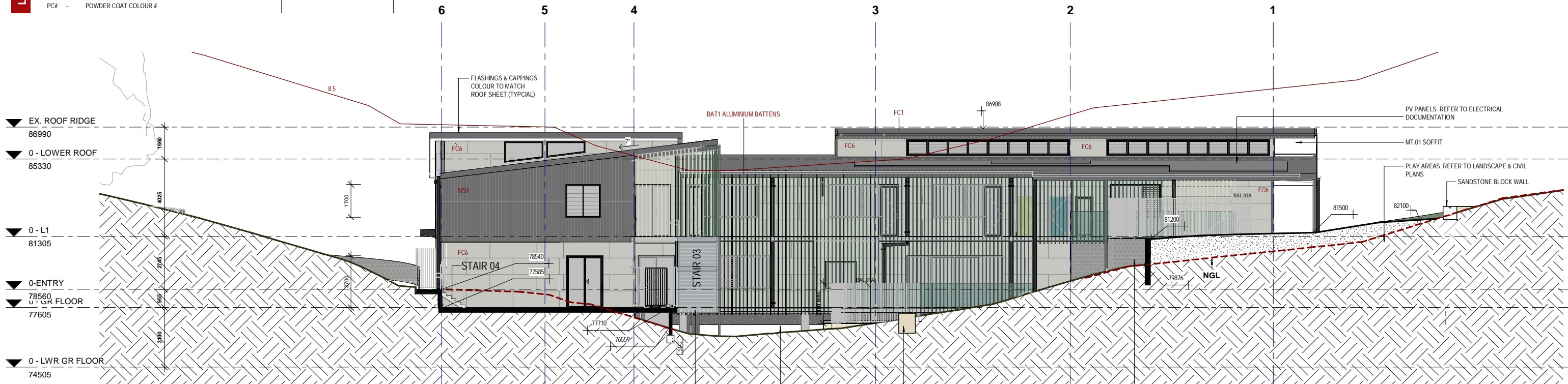

1 NORTH ELEVATION Copy 2  
1 : 100

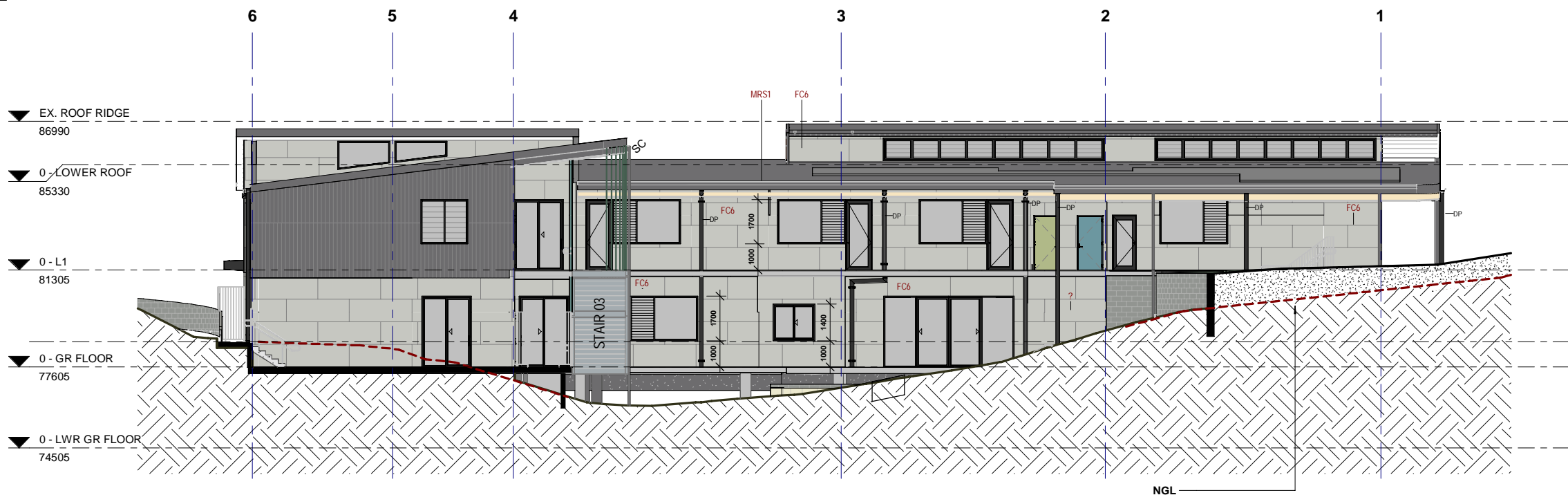

2 NORTH ELEVATION (SCREEN NOT SHOWN FOR CLARITY)  
1 : 100

## EJE ARCHITECTURE

ACN 002 912 843 | ABN 82 644 649 849  
Nominated Architect - Bernard Collins | NSW Architects Registration No. 4438  
P +61 2 4929 2263 | E mail@eje.com.au | W www.eje.com.au  
A 412 KING STREET, NEWCASTLE, NSW 2300

COMPLETION OF THE QUALITY ASSURANCE CHECKS IS VERIFICATION THAT THE DOCUMENT CONFORMS WITH THE REQUIREMENTS OF THE QUALITY PROJECT PLAN. WHERE THE QUALITY ASSURANCE CHECK IS INCOMPLETE THIS DOCUMENT IS PRELIMINARY FOR INFORMATION PURPOSES ONLY, OR SUCH PURPOSES AS STATED IN THE REVISION COLUMN.

THE IDEAS, INFORMATION AND CONCEPTS CONTAINED IN THIS DOCUMENT ARE THE PROPERTY OF EJE ARCHITECTURE. PHOTOCOPYING OR REPRODUCING THIS DOCUMENT AND PASSING IT ON TO OTHERS WITHOUT THE EXPRESS PERMISSION OF EJE ARCHITECTURE IS AN INFRINGEMENT OF COPYRIGHT.



REV	DATE	COMMENTS
A	20/01/2023	PRELIM CC SET FOR COORDINATION
B	02/02/2023	25% Issue
C	17/02/2023	50% Issue
D	06/03/2023	75% Issue
E	20/03/2023	90%
F	27/03/2023	DRAFT 95%
G	09/05/2023	ISSUE FOR TENDER
H	05/06/2023	DA ISSUE
J	02/08/23	DA RFI REVISED
K	22/09/2023	REVISED FOR DA

DRN	CHKD	VRFD
MG	KG	
CM	KG	
CM	KG	
MG	KG	
CM	KG	
CM	KG	
MM	KG	
CM	KG	
CM	KG	

PROJECT: ASPECT AUTISM  
SCHOOL - CARDIFF  
HEIGHTS

CLIENT: ASPECT SPECTRUM  
AUSTRALIA

SITE: 6 Harrisons Lane, Cardiff  
Heights

DRAWING: ELEVATIONS - SHEET 3

WORK IN FIGURED DIMENSIONS IN PREFERENCE TO SCALE. CHECK DIMENSIONS AND LEVELS ON SITE PRIOR TO THE ORDERING OF MATERIALS OR THE COMPLETION OF WORKSHOP DRAWINGS. IF IN DOUBT ASK. REPORT ALL ERRORS AND OMISSIONS.

C:\Users\slomaway\Documents\13753 - Autism School Harrisons Lane Cardiff, R23 detached\_level 1 lowered\_omaway.rvt

DRAWN: DATE: SCALES:  
1:100@A1  
1:200@A3

PROJECT No: 13753 PHASE: WD DRAWING No: DA-202 K REV: K





VIEW OF SITE FROM HARRISONS LANE

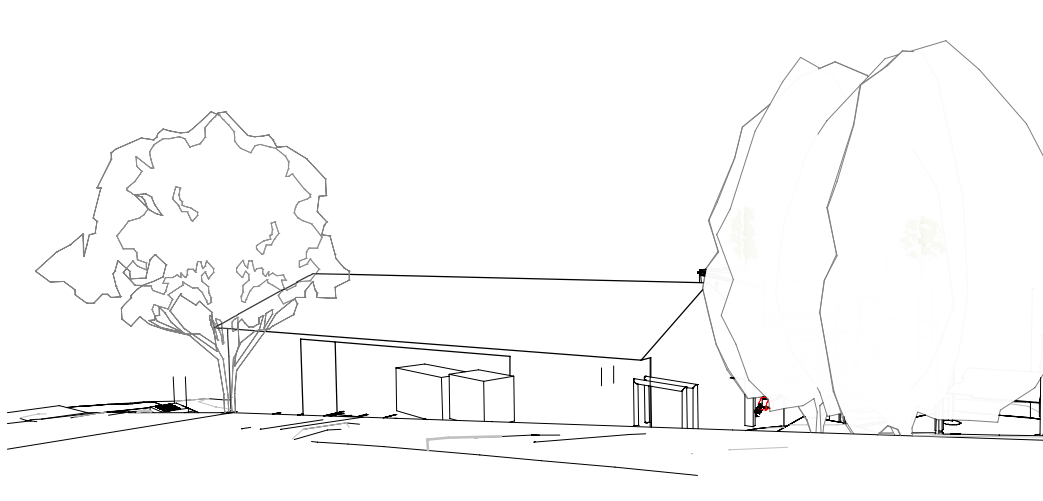

VIEW OF SITE FROM HARRISONS LANE - EXISTING

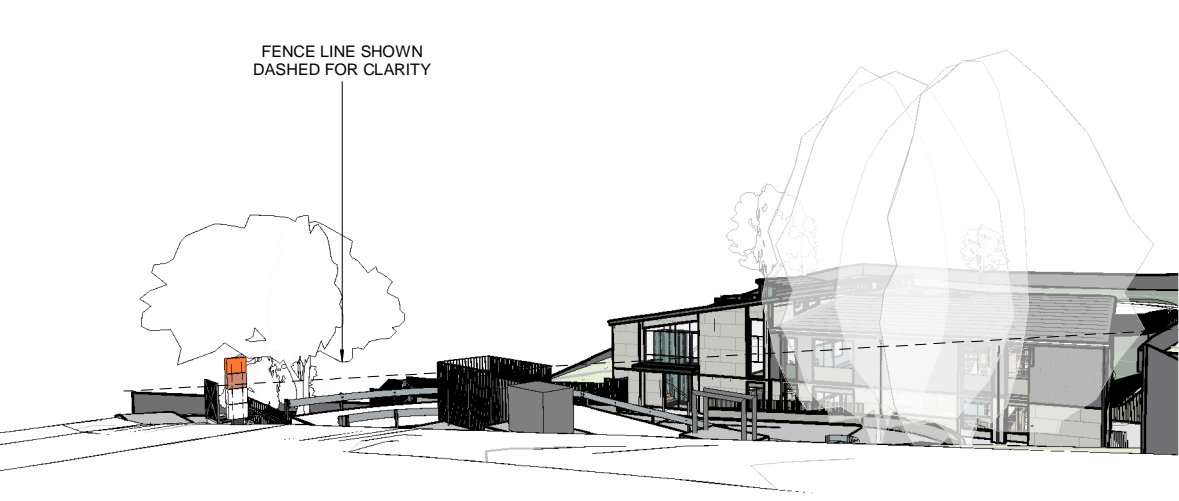

VIEW OF SITE FROM HARRISONS LANE - PROPOSED

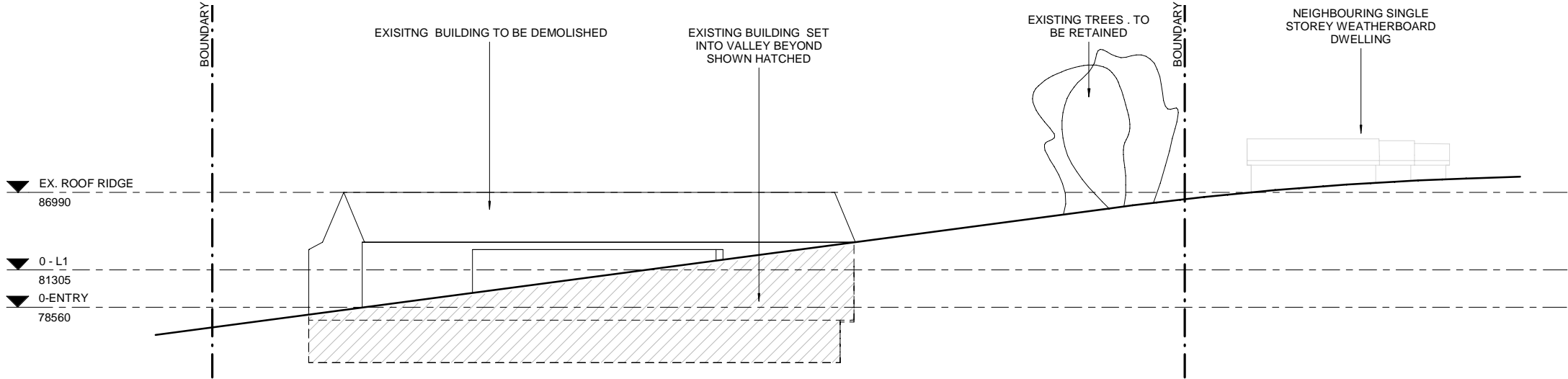

1 ELEVATION / SECTION FROM HARRISONS LANE - EXISTING  
1 : 200

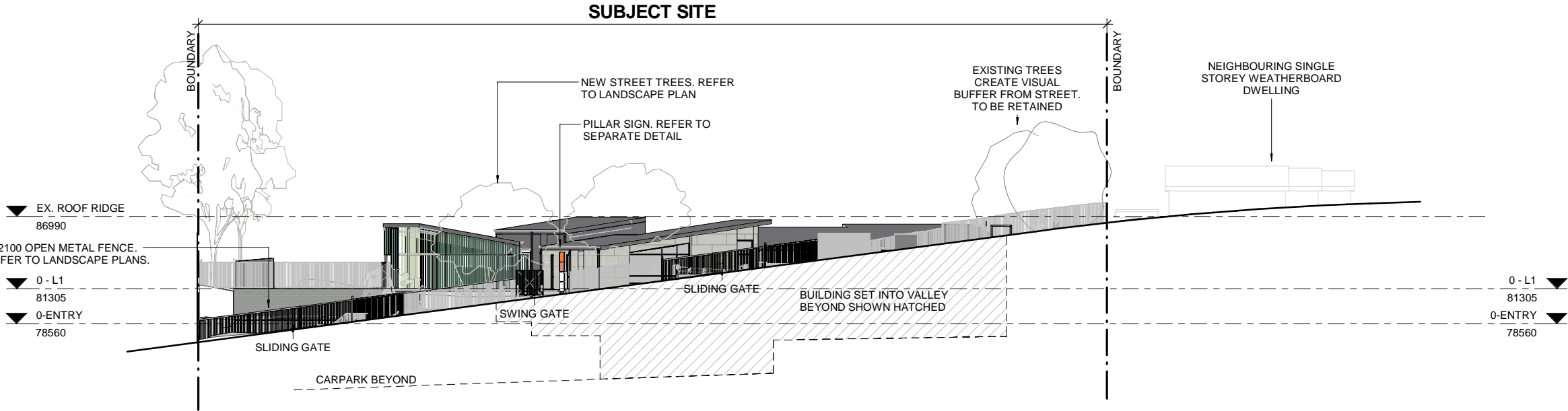

2 ELEVATION / SECTION FROM HARRISONS LANE - PROPOSED  
1 : 200

**EJE ARCHITECTURE**  
ACN 002 912 843 | ABN 82 644 649 849  
Nominated Architect - Bernard Collins | NSW Architects Registration No: 4438  
P +61 2 4929 2263 | E mail@eje.com.au | W www.eje.com.au  
A 412 KING STREET, NEWCASTLE, NSW 2300

COMPLETION OF THE QUALITY ASSURANCE CHECKS IS VERIFICATION THAT THE DOCUMENT CONFORMS WITH THE REQUIREMENTS OF THE QUALITY PROJECT PLAN. WHERE THE QUALITY ASSURANCE CHECK IS INCOMPLETE THIS DOCUMENT IS PRELIMINARY FOR INFORMATION PURPOSES ONLY, OR SUCH PURPOSES AS STATED IN THE REVISION COLUMN.

THE IDEAS, INFORMATION AND CONCEPTS CONTAINED IN THIS DOCUMENT ARE THE PROPERTY OF EJE ARCHITECTURE. PHOTOCOPYING OR REPRODUCING THIS DOCUMENT AND PASSING IT ON TO OTHERS WITHOUT THE EXPRESS PERMISSION OF EJE ARCHITECTURE IS AN INFRINGEMENT OF COPYRIGHT.



REV	DATE	COMMENTS
A	7/11/2022	DA SET FOR CLIENT REVIEW
B	9/11/2022	ISSUE FOR DA
C	05/09/2023	DA ISSUE
D	24/07/2023	DA RFI
E	02/08/23	DA RFI REVISED

DRN	CHKD	VRFD
CM	KG	
CM	KG	
MM	KG	
CM	KG	
CM	KG	

PROJECT: ASPECT AUTISM  
SCHOOL - CARDIFF  
HEIGHTS  
CLIENT: ASPECT SPECTRUM  
AUSTRALIA

SITE: 6 Harrisons Lane, Cardiff  
Heights

DRAWING: STREETSCAPE  
ELEVATIONS &  
PERSPECTIVES

WORK IN FIGURED DIMENSIONS IN PREFERENCE TO SCALE. CHECK DIMENSIONS AND LEVELS ON SITE PRIOR TO THE ORDERING OF MATERIALS OR THE COMPLETION OF WORKSHOP DRAWINGS. IF IN DOUBT ASK. REPORT ALL ERRORS AND OMISSIONS.  
C:\User\slomaway\Documents\13753 - Autism School Harrisons Lane Cardiff\_R23\_detached\_level 1 lowered\_cmsway.rvt

DRAWN: Author DATE: 11/01/22 SCALES: As indicated @ A1 @ A3

PROJECT No: 13753 PHASE: WD DRAWING No: DA-205 REV: E





REV	DATE	COMMENTS
A	7/11/2022	DA SET FOR CLIENT REVIEW
B	9/11/2022	ISSUE FOR DA
C	05/09/2023	DA ISSUE

DRN	CHKD	VRFD
CM	KG	
CM	KG	
MM	KG	

PROJECT : ASPECT AUTISM  
SCHOOL - CARDIFF  
HEIGHTS

CLIENT : ASPECT SPECTRUM  
AUSTRALIA

SITE : 6 Harrisons Lane, Cardiff  
Heights

DRAWING : SIGNAGE ELEVATIONS

WORK IN FIGURED DIMENSIONS IN PREFERENCE TO SCALE. CHECK DIMENSIONS AND LEVELS ON SITE PRIOR TO THE ORDERING OF MATERIALS OR THE COMPLETION OF WORKSHOP DRAWINGS. IF IN DOUBT ASK. REPORT ALL ERRORS AND OMISSIONS.  
C:\Users\slomaway\Documents\13753 - Autism School Harrisons Lane Cardiff\_RZ3\_detached\_level 1 lowered\_cmaway.rvt

DRAWN : DATE : SCALES :  
1 : 20 @ A1  
1 : 400 @ A3

PROJECT No : 13753 PHASE : WD DRAWING No : DA-207 REV : C

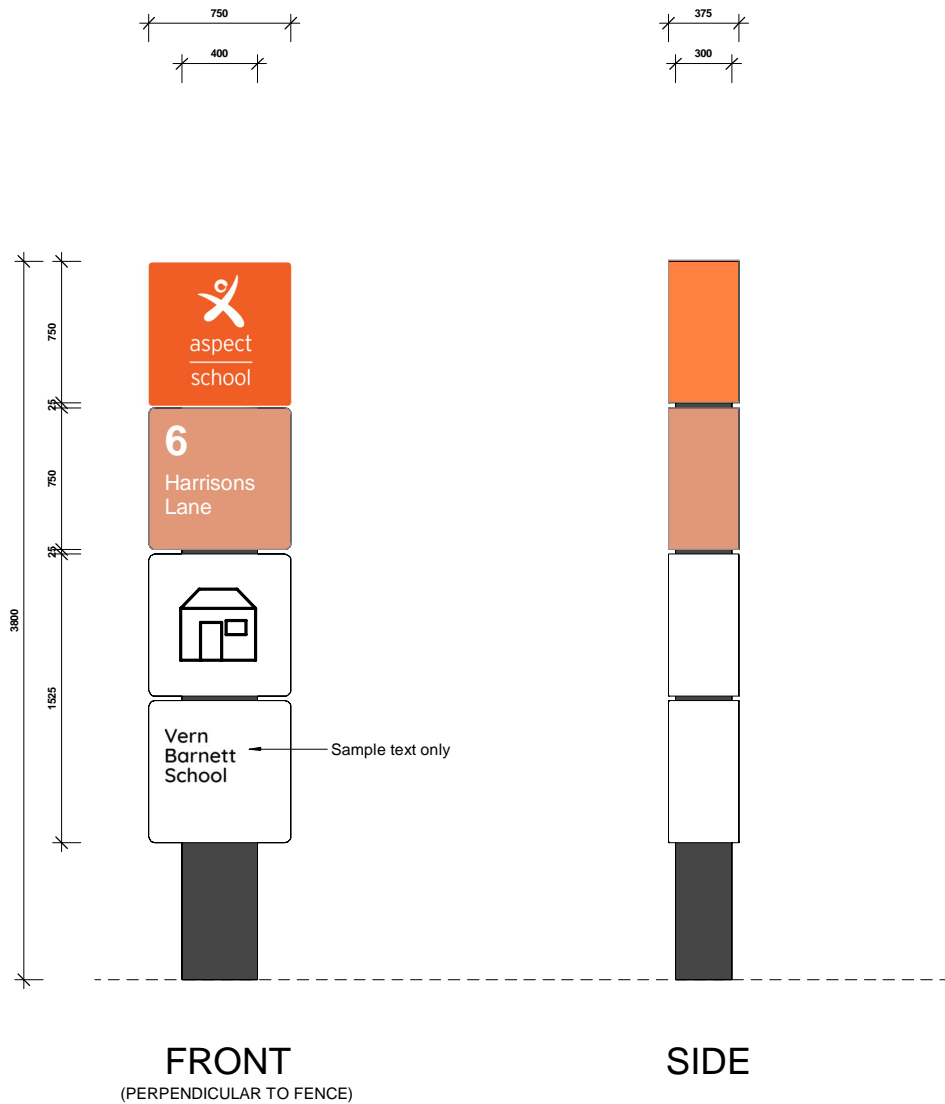

PILLAR SIGN - HARRISONS LANE  
1 : 20



3D VIEWS

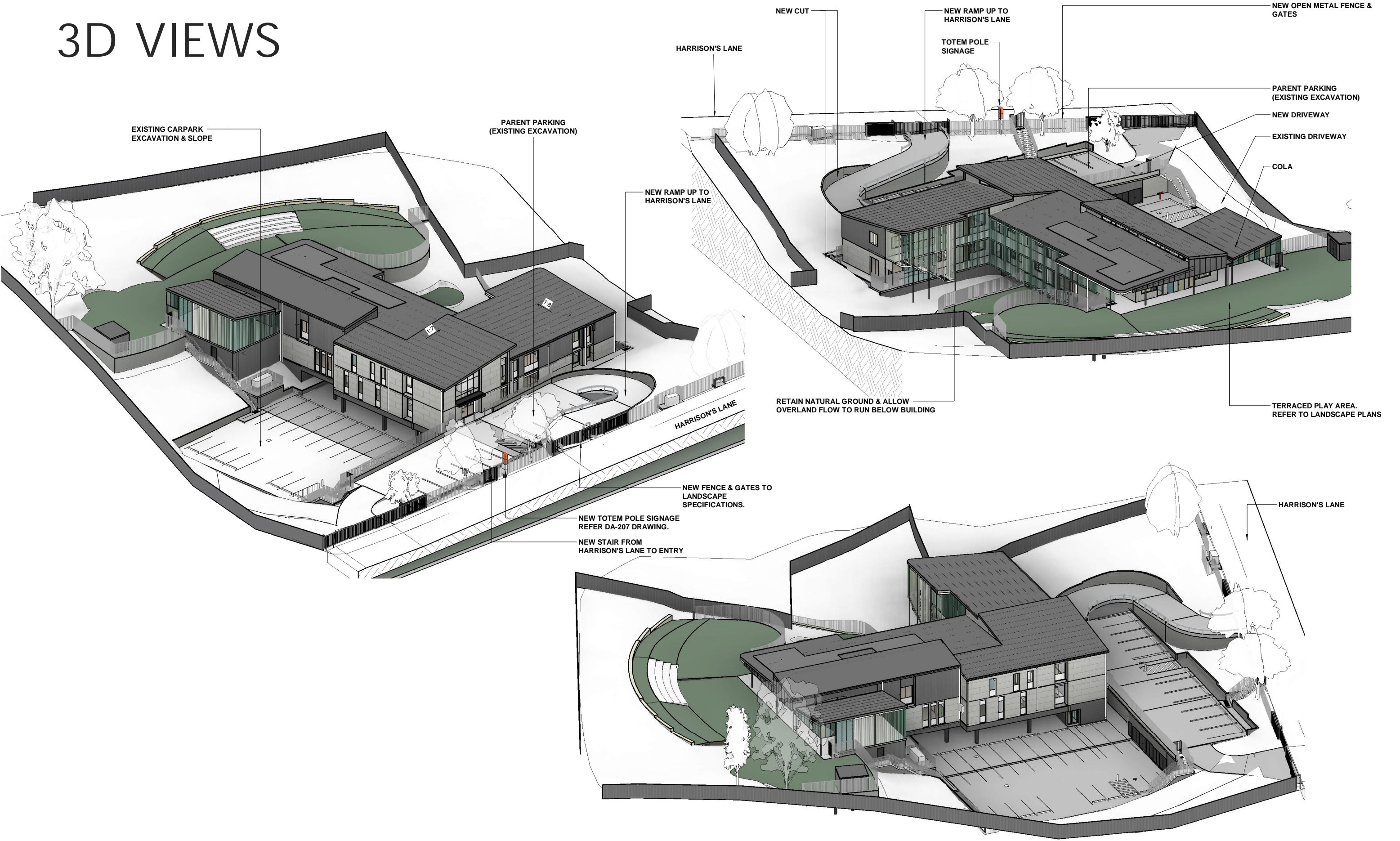

**EJE ARCHITECTURE**  
ACN 002 912 843 | ABN 82 644 649 849  
Nominated Architect - Bernard Collins | NSW Architects Registration No: 4438  
P +61 2 4929 2263 | E mail@eje.com.au | W www.eje.com.au  
A 412 KING STREET, NEWCASTLE, NSW 2300

COMPLETION OF THE QUALITY ASSURANCE CHECKS IS VERIFICATION THAT THE DOCUMENT CONFORMS WITH THE REQUIREMENTS OF THE QUALITY PROJECT PLAN. WHERE THE QUALITY ASSURANCE CHECK IS INCOMPLETE THIS DOCUMENT IS PRELIMINARY FOR INFORMATION PURPOSES ONLY, OR SUCH PURPOSES AS STATED IN THE REVISION COLUMN.

THE IDEAS, INFORMATION AND CONCEPTS CONTAINED IN THIS DOCUMENT ARE THE PROPERTY OF EJE ARCHITECTURE. PHOTOCOPYING OR REPRODUCING THIS DOCUMENT AND PASSING IT ON TO OTHERS WITHOUT THE EXPRESS PERMISSION OF EJE ARCHITECTURE IS AN INFRINGEMENT OF COPYRIGHT.

0 25mm 100mm 200mm ON ORIGINAL A1



REV	DATE	COMMENTS
E	28/09/2022	FOR CLIENT REVIEW
F	5/10/2022	REVISED FOR CLIENT REVIEW
G	21/10/2022	ISSUE FOR COORDINATION
H	28/10/2022	REVISED FOR COORDINATION
J	7/11/2022	DA SET FOR CLIENT REVIEW
K	9/11/2022	ISSUE FOR DA
L	05/09/2023	DA ISSUE
M	24/07/2023	DA RFI
N	02/08/23	DA RFI REVISED
P	13/09/2023	REVISED FOR DA
Q	19/09/2023	REVISED FOR DA
R	22/09/2023	REVISED FOR DA

DRN	CHKD	VRFD
CM	KG	
CM	KG	
CM	KG	
CM	KG	
CM	KG	
CM	KG	
CM	KG	
CM	KG	
CM	KG	
CM	KG	
CM	KG	

PROJECT: ASPECT AUTISM  
SCHOOL - CARDIFF  
HEIGHTS  
CLIENT: ASPECT SPECTRUM  
AUSTRALIA

SITE: 6 Harrisons Lane, Cardiff  
Heights

DRAWING: PERSPECTIVES

WORK IN FIGURED DIMENSIONS IN REFERENCE TO SCALE. CHECK DIMENSIONS AND LEVELS ON SITE PRIOR TO THE ORDERING OF MATERIALS OR THE COMPLETION OF WORKSHOP DRAWINGS. IF IN DOUBT ASK. REPORT ALL ERRORS AND OMISSIONS.

C:\Users\slmaway\Documents\13753 - Autism School Harrisons Lane Cardiff\_R23\_detached\_level 1 lowered\_cmsway.rvt

DRAWN: Author DATE: 03/08/22 SCALES: 1:50 @ A1 @ A3

PROJECT No: 13753 PHASE: WD DRAWING No: DA-300 REV: R



COLOURS FROM ASPECT COLOUR PALETTE

CROCODILE

TURTLE

PELICAN

O9 PANELS

ACN 002 912 843 | ABN 82 644 649 849  
Nominated Architect - Bernard Collins  
P +61 2 4929 2263 | E mail@eje.com.au | W www.eje.com.au  
A 412 KING STREET, NEWCASTLE, NSW 2300

WHS Management - ASPECT  
Global-Mark.com.au®

Environmental Management - ASPECT  
Global-Mark.com.au®

COMPLETION OF THE QUALITY ASSURANCE CHECKS IS VERIFICATION THAT THE DOCUMENT CONFORMS WITH THE REQUIREMENTS OF THE QUALITY PROJECT PLAN. WHERE THE QUALITY ASSURANCE CHECK IS INCOMPLETE THIS DOCUMENT IS PRELIMINARY FOR INFORMATION PURPOSES ONLY, OR SUCH PURPOSES AS STATED IN THE REVISION COLUMN.

THE IDEAS, INFORMATION AND CONCEPTS CONTAINED IN THIS DOCUMENT ARE THE PROPERTY OF EJE ARCHITECTURE. PHOTOCOPYING OR REPRODUCING THIS DOCUMENT AND PASSING IT ON TO OTHERS WITHOUT THE EXPRESS PERMISSION OF EJE ARCHITECTURE IS AN INFRINGEMENT OF COPYRIGHT.

025mm100mm200mm ON ORIGINAL A1

REV | DATE | COMMENTS

A7/11/2022DA SET FOR CLIENT REVIEW

B9/11/2022ISSUE FOR DA

C05/06/2023DA ISSUE

DRN | CHKD | VRFD | PROJECT :

CM KG

CM KG

MM KG

ASPECT AUTISM SCHOOL - CARDIFF HEIGHTS

CLIENT :

ASPECT SPECTRUM AUSTRALIA

SITE :

6 Harrisons Lane, Cardiff Heights

DRAWING :

MATERIALS BOARD

WORK IN FIGURED DIMENSIONS IN PREFERENCE TO SCALE. CHECK DIMENSIONS AND LEVELS ON SITE PRIOR TO THE ORDERING OF MATERIALS OR THE COMPLETION OF WORKSHOP DRAWINGS. IF IN DOUBT ASK, REPORT ALL ERRORS AND OMISSIONS.  
C:\Users\slomaway\Documents\13753 - Autism School Harrisons Lane Cardiff\_R23\_detached\_level 1 lowered\_cmaway.rvt

PROJECT No :  
13753

PHASE :  
WD

DRAWING No :  
DA-320

REV :  
D

SCALES :  
As indicated @ A1  
1 : 400 @ A3

EJE architecture

FEATURE COLOURS  
POWDERCOATED BATTENS

PC.01

PC.02

PC.03

PC.04

PC.05

FEATURE PREFINISHED FC PANELS.  
(COLOUR MATCH TO PC COLOURS)

FC.01

FC.02

FC.03

FC.04

FC.05

ROOF SHEETING, FASCIA & GUTTERS  
KLIIPLOK - COLORBOND BASALT

MRS.1

CLADDING UPPER  
PREFINISHED FC CLADDING

FC.1 & MS.1

'BASALT'

CLADDING LOWER  
FC.6

'DUNE'

**EJE ARCHITECTURE**  
ACN 002 912 843 | ABN 82 644 649 849  
Nominated Architect - Bernard Collins  
P +61 2 4929 2263 | E mail@eje.com.au | W www.eje.com.au  
A 412 KING STREET, NEWCASTLE, NSW 2300

WHS Management - ASPECT  
Global-Mark.com.au®

Environmental Management - ASPECT  
Global-Mark.com.au®

COMPLETION OF THE QUALITY ASSURANCE CHECKS IS VERIFICATION THAT THE DOCUMENT CONFORMS WITH THE REQUIREMENTS OF THE QUALITY PROJECT PLAN. WHERE THE QUALITY ASSURANCE CHECK IS INCOMPLETE THIS DOCUMENT IS PRELIMINARY FOR INFORMATION PURPOSES ONLY, OR SUCH PURPOSES AS STATED IN THE REVISION COLUMN.

THE IDEAS, INFORMATION AND CONCEPTS CONTAINED IN THIS DOCUMENT ARE THE PROPERTY OF EJE ARCHITECTURE. PHOTOCOPYING OR REPRODUCING THIS DOCUMENT AND PASSING IT ON TO OTHERS WITHOUT THE EXPRESS PERMISSION OF EJE ARCHITECTURE IS AN INFRINGEMENT OF COPYRIGHT.

REV | DATE | COMMENTS

A7/11/2022DA SET FOR CLIENT REVIEW

B9/11/2022ISSUE FOR DA

C05/06/2023DA ISSUE

DRN | CHKD | VRFD | PROJECT :

CM KG

CM KG

MM KG

ASPECT AUTISM SCHOOL - CARDIFF HEIGHTS

CLIENT :

ASPECT SPECTRUM AUSTRALIA

SITE :

6 Harrisons Lane, Cardiff Heights

DRAWING :

MATERIALS BOARD

WORK IN FIGURED DIMENSIONS IN PREFERENCE TO SCALE. CHECK DIMENSIONS AND LEVELS ON SITE PRIOR TO THE ORDERING OF MATERIALS OR THE COMPLETION OF WORKSHOP DRAWINGS. IF IN DOUBT ASK, REPORT ALL ERRORS AND OMISSIONS.  
C:\Users\slomaway\Documents\13753 - Autism School Harrisons Lane Cardiff\_R23\_detached\_level 1 lowered\_cmaway.rvt

PROJECT No :  
13753

PHASE :  
WD

DRAWING No :  
DA-320

REV :  
D

SCALES :  
As indicated @ A1  
1 : 400 @ A3

EJE architecture